



جامعة المستقبل  
AL MUSTAQBAL UNIVERSITY

*AL-MUSTAQBAL University*  
*College of Health and Medical Technologies*  
*Department of Optical Technologies*

---

*Prepared By : ALAA MOHAMMAD*  
*MSc Optometry*

---

*Subjective : Prosthesis eye*  
*Cases Where Prosthetic Eye Cannot Be Used*

## 1. Severe Socket Damage or Absence :

- Anophthalmia (absence of eye and socket)
- Extreme phthisis bulbi (shrunken, non-functional eye)
- Severe orbital trauma or infections
- Lack of proper structural support for prosthesis



## 2. Chronic Infections or Severe Inflammation :

- Endophthalmitis or orbital cellulitis
- Chronic discharge and pain preventing prosthetic use
- Risk of recurrent infections leading to implant failure



### 3. Poor Eyelid and Conjunctival Health:

- Severe eyelid malformations (e.g. Ankyloblepharon, coloboma)
- Eyelid contractures from burns or trauma
- Conjunctival scarring (symblepharon) affecting prosthetic retention
- Insufficient tear film causing discomfort

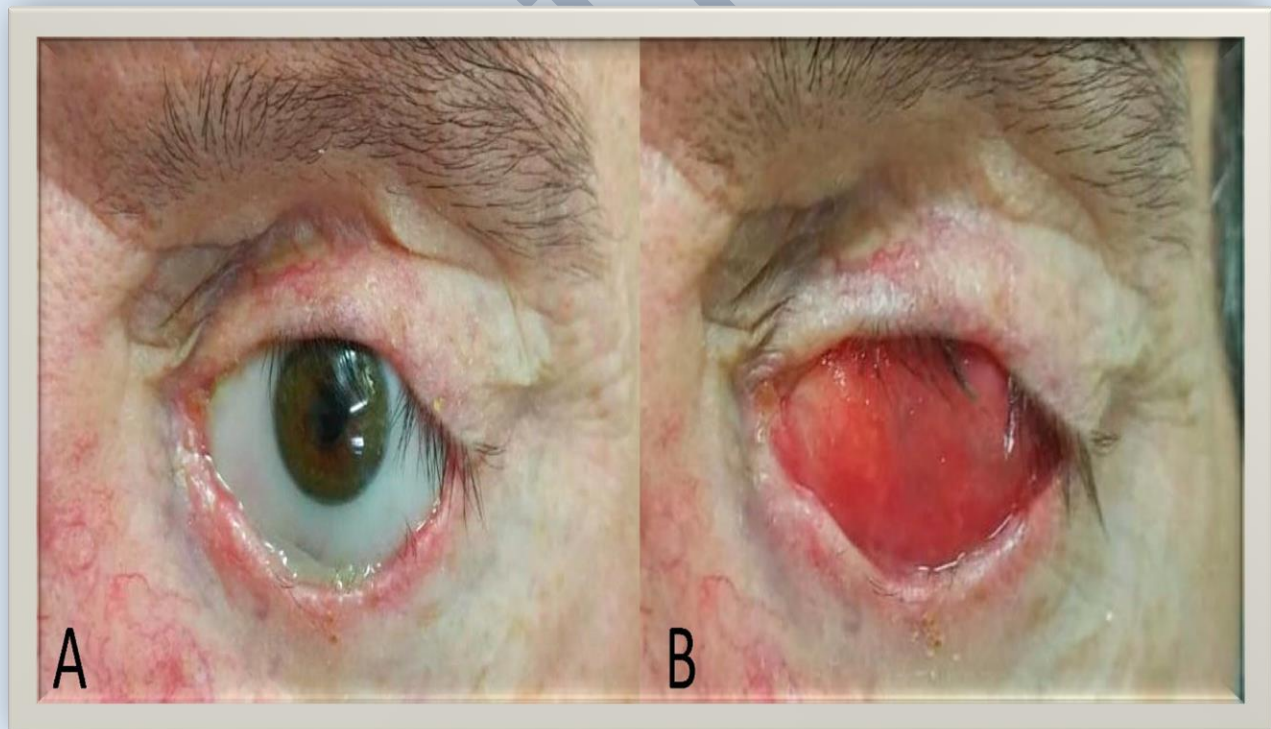

## 4. Psychological and Functional Challenges :

- Patient discomfort or inability to adapt
  - Neurological conditions affecting eyelid function
  - Facial nerve paralysis preventing prosthetic retention
- 

## 5. Alternative Options and Conclusion:

- Surgical reconstruction or orbital implants
- Custom-made scleral shells
- Importance of multidisciplinary assessment (ophthalmologists, prosthetic specialists, and surgeons)

# Prosthesis