



## Question words

2 Match a question word in **A** with an answer in **B**.

| A            | B   |
|--------------|---|
| 1 What?      | <input type="checkbox"/> a In summer.                 |
| 2 Where?     | <input checked="" type="checkbox"/> b A sandwich.     |
| 3 Who?       | <input type="checkbox"/> c By bus.                    |
| 4 When?      | <input type="checkbox"/> d Because my wife is French. |
| 5 How?       | <input type="checkbox"/> e In a village near the sea. |
| 6 Why?       | <input type="checkbox"/> f Jane.                      |
| 7 How old?   | <input type="checkbox"/> g Three.                     |
| 8 How many?  | <input type="checkbox"/> h Twenty-one (years).        |
| 9 What time? | <input type="checkbox"/> i 6.30 in the morning.       |
| 10 How much? | <input type="checkbox"/> j £5.30.                     |

3  Complete the questions with a question word from **A** in exercise 2. Write in the answer from **B**.

- What do you have for lunch** \_\_\_\_\_?  
A sandwich.
- \_\_\_\_\_ is your next holiday?  
\_\_\_\_\_
- \_\_\_\_\_ do you come to school?  
\_\_\_\_\_
- \_\_\_\_\_ do you live?  
\_\_\_\_\_
- \_\_\_\_\_’s your teacher?  
\_\_\_\_\_
- \_\_\_\_\_ do you live in France?  
\_\_\_\_\_
- \_\_\_\_\_ are you?  
I’m twenty-one.
- \_\_\_\_\_ brothers do you have?  
\_\_\_\_\_
- \_\_\_\_\_ do you start work?  
\_\_\_\_\_
- \_\_\_\_\_ is a coffee and a sandwich?  
\_\_\_\_\_

4  Write questions for these answers.

- What’s your email address** \_\_\_\_\_?  
jharman@btinternet.com
- \_\_\_\_\_ spell \_\_\_\_\_ surname?  
H - A - R - M - A - N.
- \_\_\_\_\_?  
07933 678234.
- \_\_\_\_\_?  
I’m 23.
- \_\_\_\_\_ favourite \_\_\_\_\_?  
Pizza. I love it.
- \_\_\_\_\_ in a house or a flat?  
A flat.

## Why? Because...

5 Write questions with *Why?* and then choose a reason from the box.

Because she works at home.  
Because he has a job there.  
Because he doesn’t have any money.  
Because she’s a writer.

- Mikes lives in Moscow.  
**Why does he live in Moscow** \_\_\_\_\_?  
**Because he has a job there.** \_\_\_\_\_
- He drives an old car.  
Why \_\_\_\_\_?  
\_\_\_\_\_
- Sally stays at home every day.  
Why \_\_\_\_\_?  
\_\_\_\_\_
- She sits at her computer for ten hours a day.  
Why \_\_\_\_\_?  
\_\_\_\_\_

# Pronouns and possessives

*me / him; my / his*

6 Complete the chart.

| Subject | Object     | Possessive   |
|---------|------------|--------------|
| I       | <i>me</i>  | <i>my</i>    |
| You     | <i>you</i> | <i>your</i>  |
| He      |            |              |
| She     | <i>her</i> |              |
| It      |            | <i>its</i>   |
| We      |            |              |
| They    |            | <i>their</i> |

7 Complete the sentences with *me, you, him, her, it, us, them*.

- 'John, do you like me?'  
'Of course I like you! I love \_\_\_\_\_!'
- Maria's English isn't very good. I don't understand \_\_\_\_\_.
- Daddy! Look at \_\_\_\_\_! I'm on the table!
- A 'My coffee's cold!'  
B 'Don't drink \_\_\_\_\_!'
- I don't like Mike. Please don't invite \_\_\_\_\_ to your party.
- A 'Is this a photo of \_\_\_\_\_?'  
B 'Yes. I was on holiday in Spain.'
- A 'Peter, I want to speak to \_\_\_\_\_.'  
B 'Phone \_\_\_\_\_ later.'
- Our teacher gives \_\_\_\_\_ too much homework!
- My neighbours are so loud! Listen to \_\_\_\_\_!
- You're so horrible sometimes! Stop \_\_\_\_\_!

8 Complete the sentences with *my, your, his, hers, its, our, their*.

- Alice, this is my wife. Kay, this is Alice.
- A 'Peter, what's \_\_\_\_\_ email address?'  
B 'petersmith@hotmail.com'
- James is an actor. \_\_\_\_\_ son's an actor, too.
- Sue's a doctor. \_\_\_\_\_ daughter's a doctor, too.
- The dog eats \_\_\_\_\_ food, then it eats the cat's food.
- \_\_\_\_\_ teacher gives us too much homework!
- My children don't like \_\_\_\_\_ teachers, but I think they're great.

# *this / that*

9  Complete the conversations with *this* or *that*.



- A Who's that?  
B Her name's Lola.



- A What's this?  
B It's tomato soup.

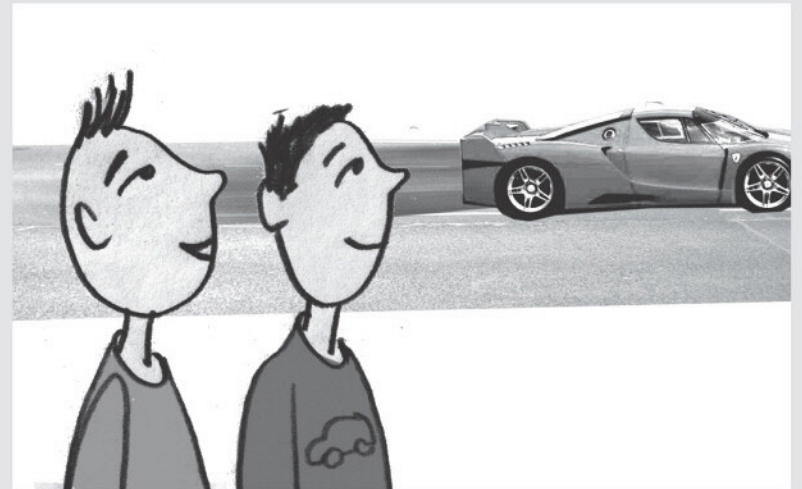

- A I love \_\_\_\_\_ car!  
B It's great, isn't it!

## Vocabulary

Adjectives – *happy/miserable*

10 Underline the correct word.



4 A \_\_\_\_\_ letter's for you.

B Oh! Thanks.



5 J Hi, Larry. \_\_\_\_\_ is James. How are you?

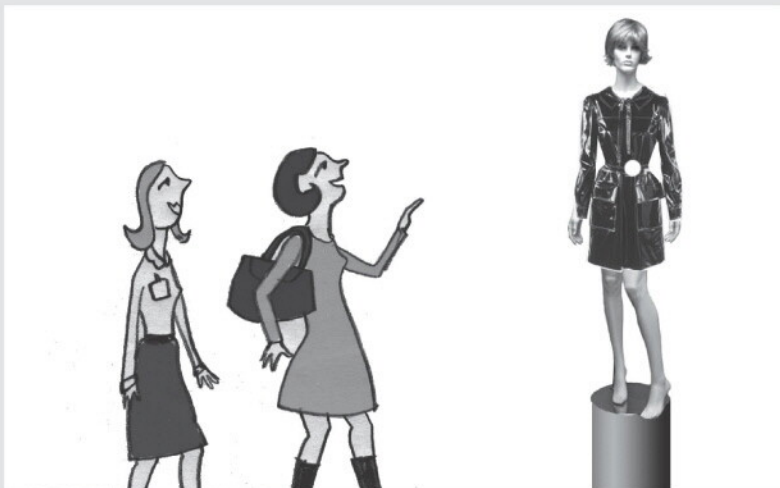

6 A How much is \_\_\_\_\_ coat? The black one.

### Happy Annie



Annie is very (1) *old* / happy. It's Saturday, she doesn't work today, and the weather is (2) *lovely* / *awful*. It's summer, and it's (3) *cold* / *hot*.

She's in the park. The park is very (4) *right* / *big*. A lot of people have (5) *hot* / *delicious* picnics. The flowers are (6) *beautiful* / *terrible*.

Annie wants an ice-cream. 'How much is an ice-cream?' '20p.' 'Wow! That's (7) *cheap* / *expensive*!'

Annie and her friends love the park. 'It's (8) *horrible* / *wonderful* here!' says Annie.

### Miserable Mike

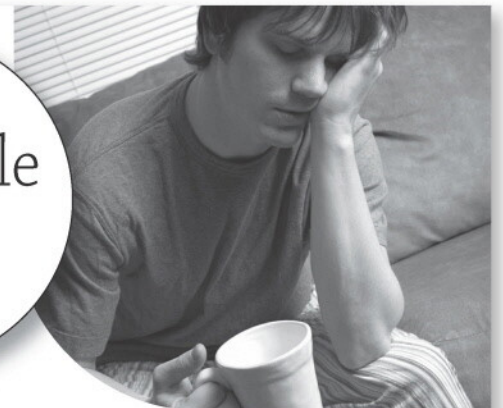

Mike is very miserable. It's Monday morning, and it's time for work. The weather is (1) *big* / *awful*. It's winter, and it's (2) *nice* / *wet* outside.

It's 6.30 in the morning, and Mike feels (3) *great* / *awful*. He's tired. His flat is very (4) *old* / *new*, and the heating isn't very good, so it's (5) *hot* / *cold* in winter.

The flat is £1,000 a week, so it is very (6) *cheap* / *expensive*. And there is only one bedroom, so the flat is very (7) *small* / *big*, too.

This is why Mike isn't (8) *happy* / *great*.

# Everyday English

## Can I...?

11  Write a line from the box in the correct place.

### 1 In a café



|                   |                   |
|-------------------|-------------------|
| How much is that? | have a cup of tea |
| Anything to eat?  | chocolate cake    |

- A Can I have a cup of tea, please?  
 B Sure. \_\_\_\_\_?  
 A Yes. Can I have a piece of \_\_\_\_\_?  
 B Of course. Here you are.  
 A \_\_\_\_\_?  
 B That's £4.60, please.

### 2 In a clothes shop



|                            |                                    |
|----------------------------|------------------------------------|
| Can I try it on over there | Do you have this T-shirt Certainly |
|----------------------------|------------------------------------|

- C \_\_\_\_\_ in a medium, please?  
 D I'll have a look for you.  
 C Thanks.  
 D Yes. Here you are.  
 C Oh! Thank you. \_\_\_\_\_ please?  
 D \_\_\_\_\_. The changing rooms are \_\_\_\_\_.

### 3 In a train station



|                        |   |
|------------------------|---|
| have a ticket a single | Can I pay by credit card enter your PIN |
|------------------------|---|

- C Can I \_\_\_\_\_ to Brighton, please?  
 D Do you want \_\_\_\_\_ or a return?  
 C A single, please.  
 D That's £25.50, please.  
 C \_\_\_\_\_?  
 D Sure. Put your card in the machine.  
 And \_\_\_\_\_. Now take your card.

