



Magnetic Resonance Imaging

4th Class

MRI Planning Site for brain, pituitary, orbits and cervical-dorsal-lumber spine

MRI Planning

1/ Brain MRI

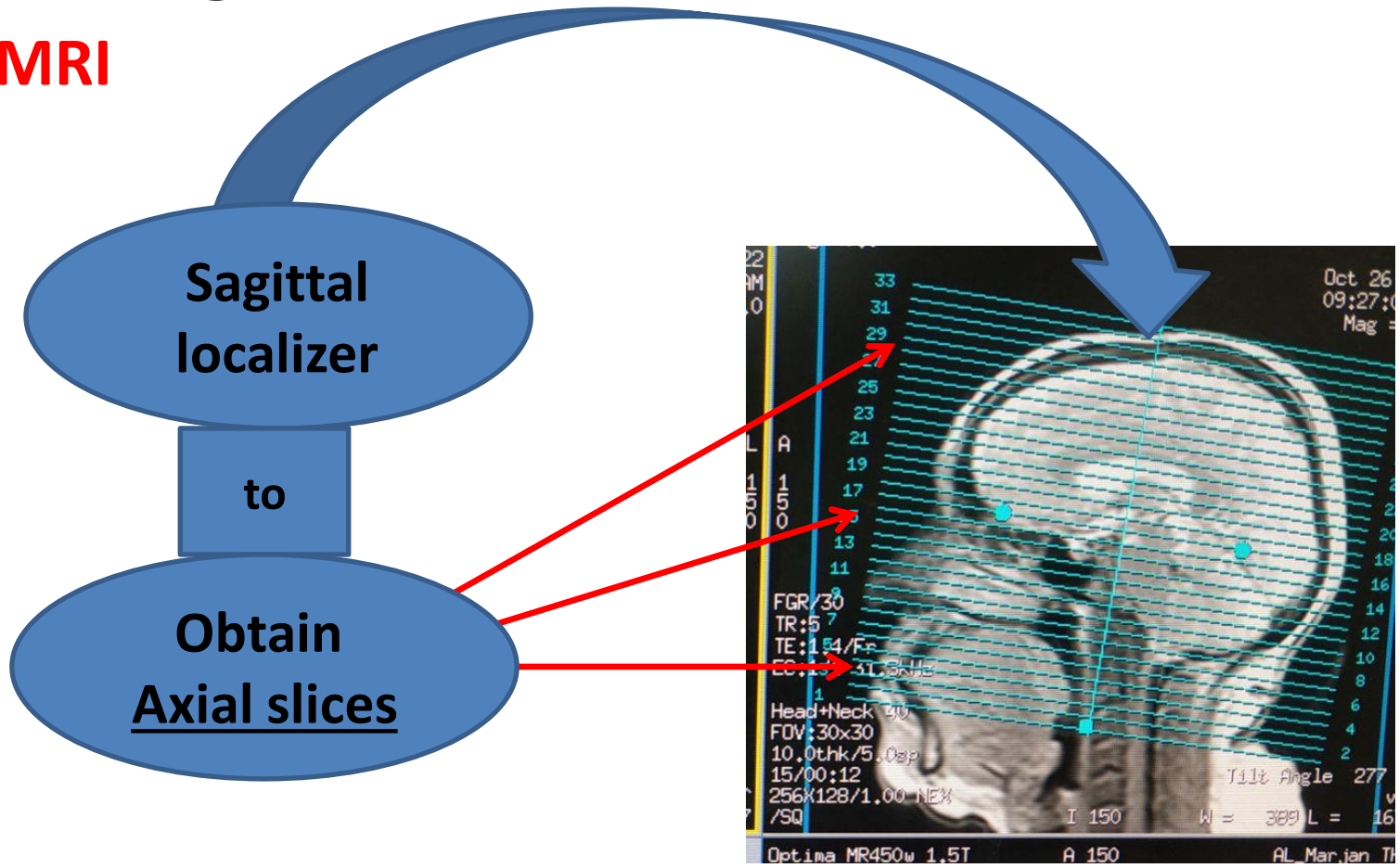

M.A.Mohammed2023

MRI Planning

1/ Brain MRI

See also!

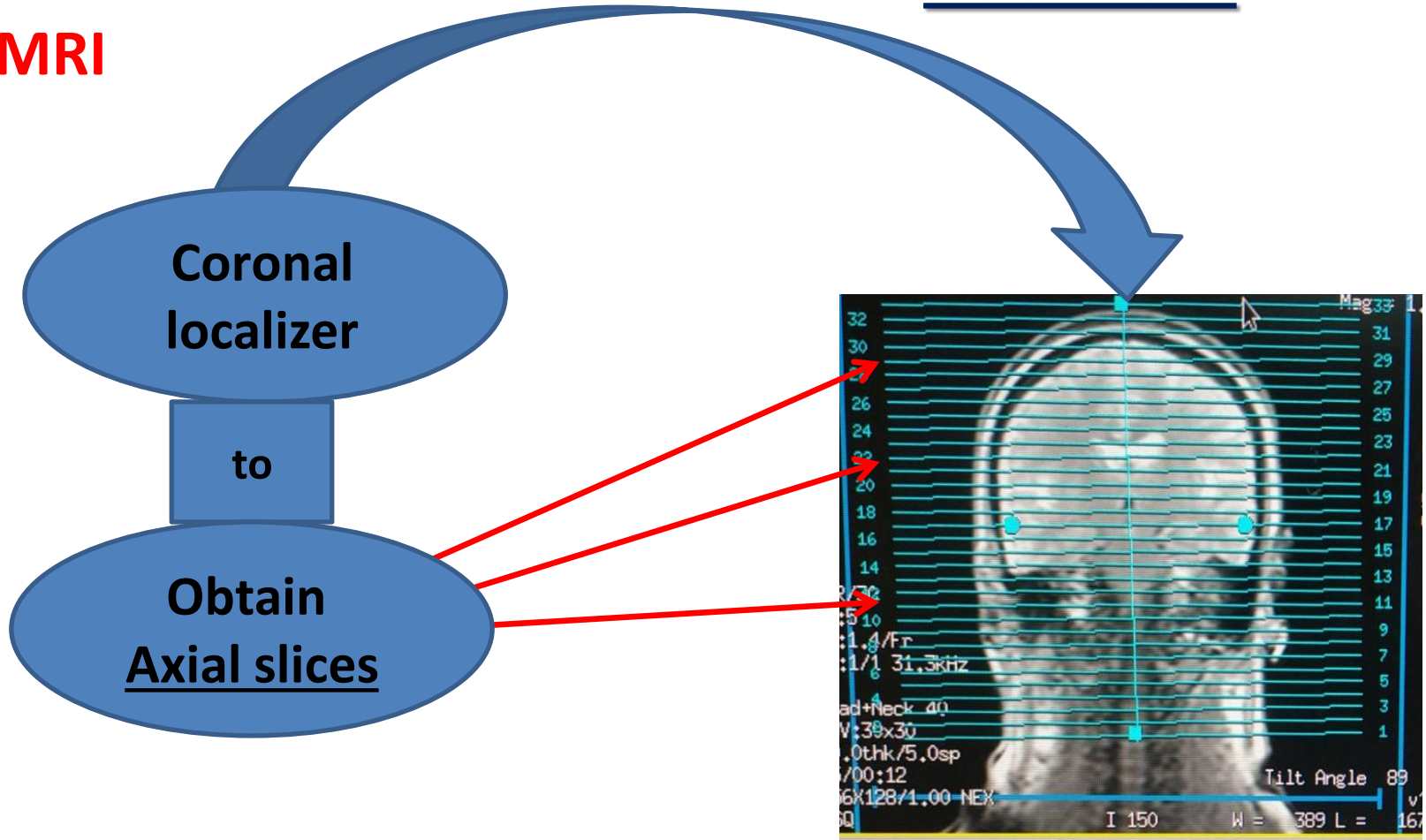

MRI Planning

1/ Brain MRI

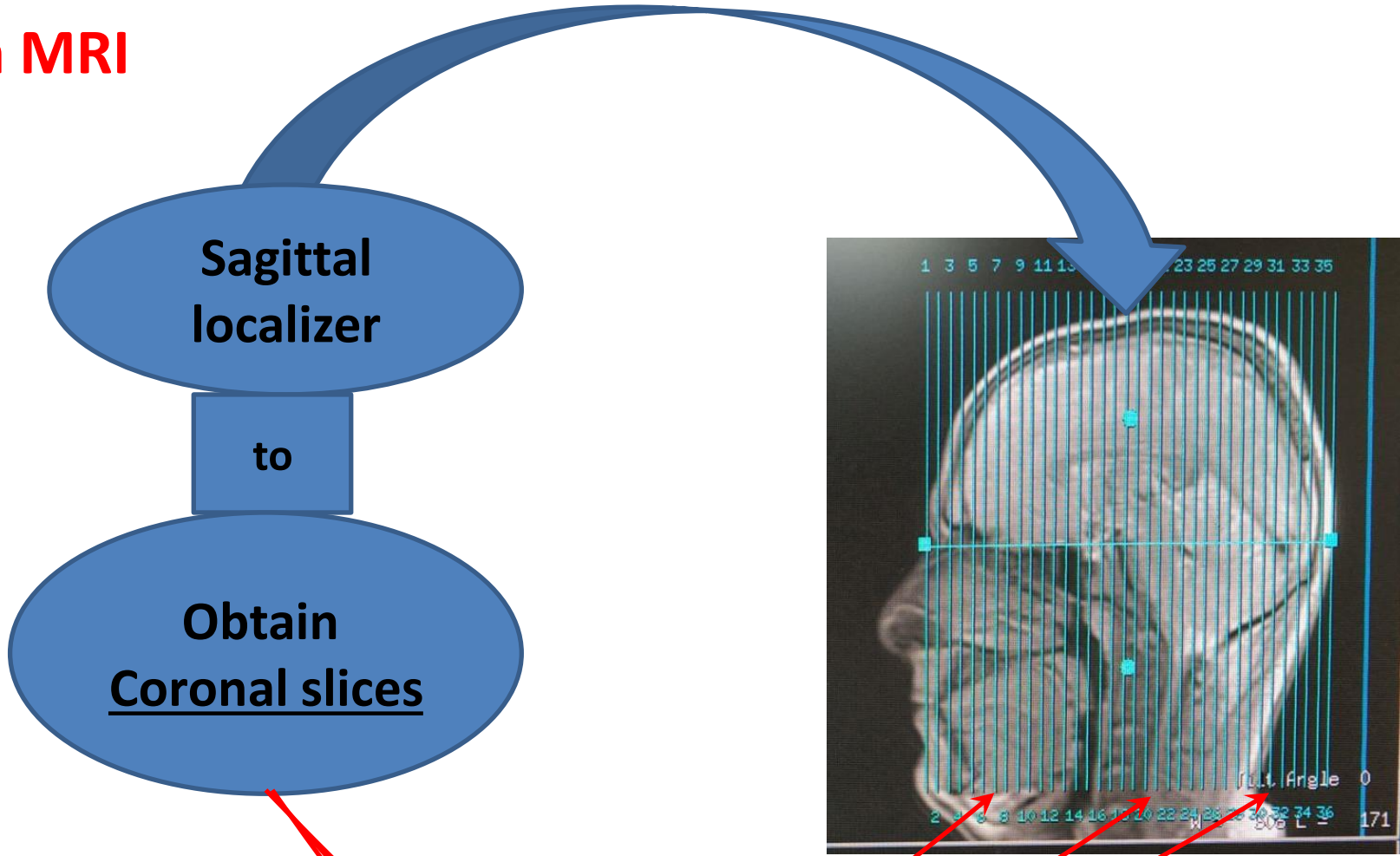

M.A.Mohammed2023

MRI Planning

1/ Brain MRI

See also!

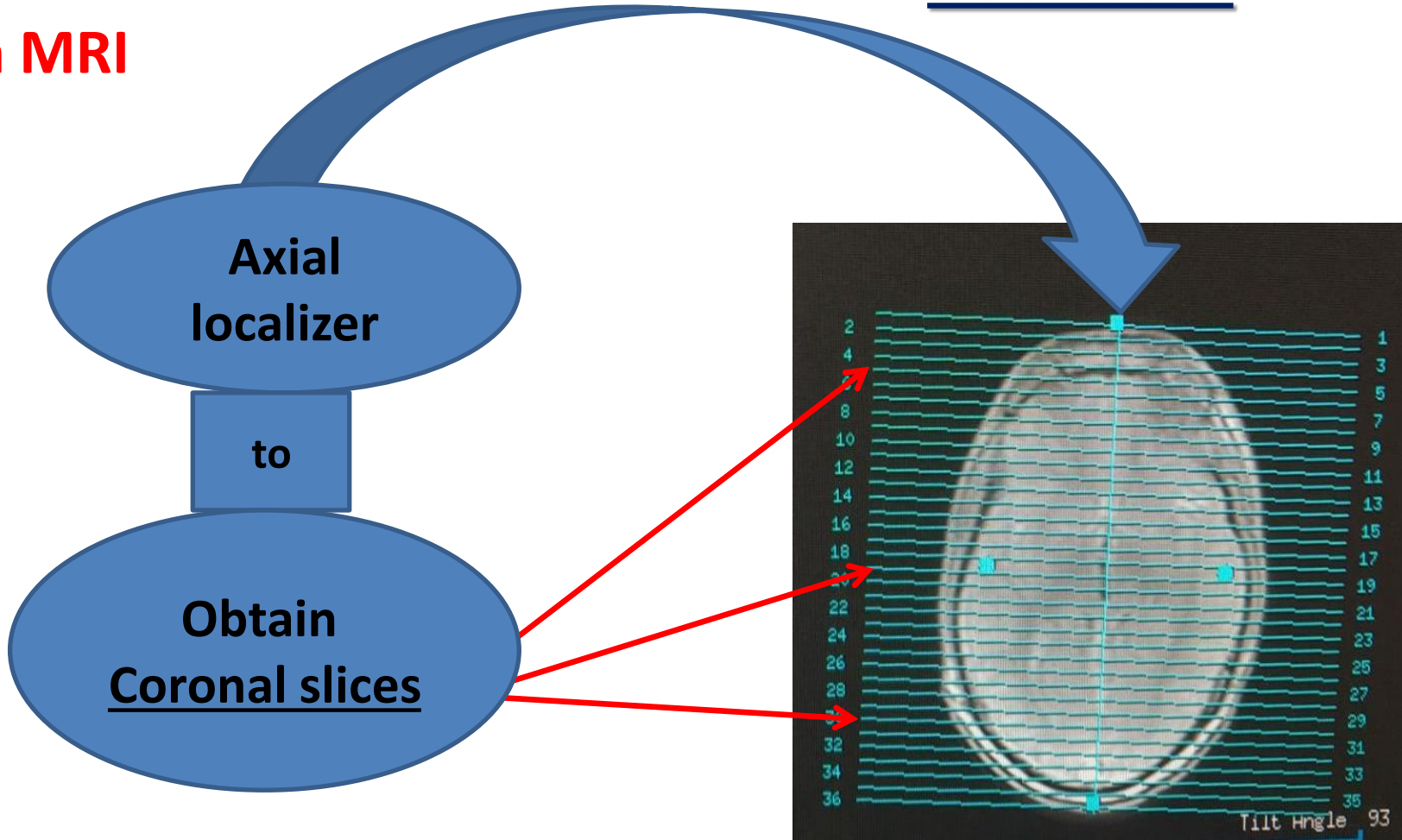

MRI Planning

1/ Brain MRI

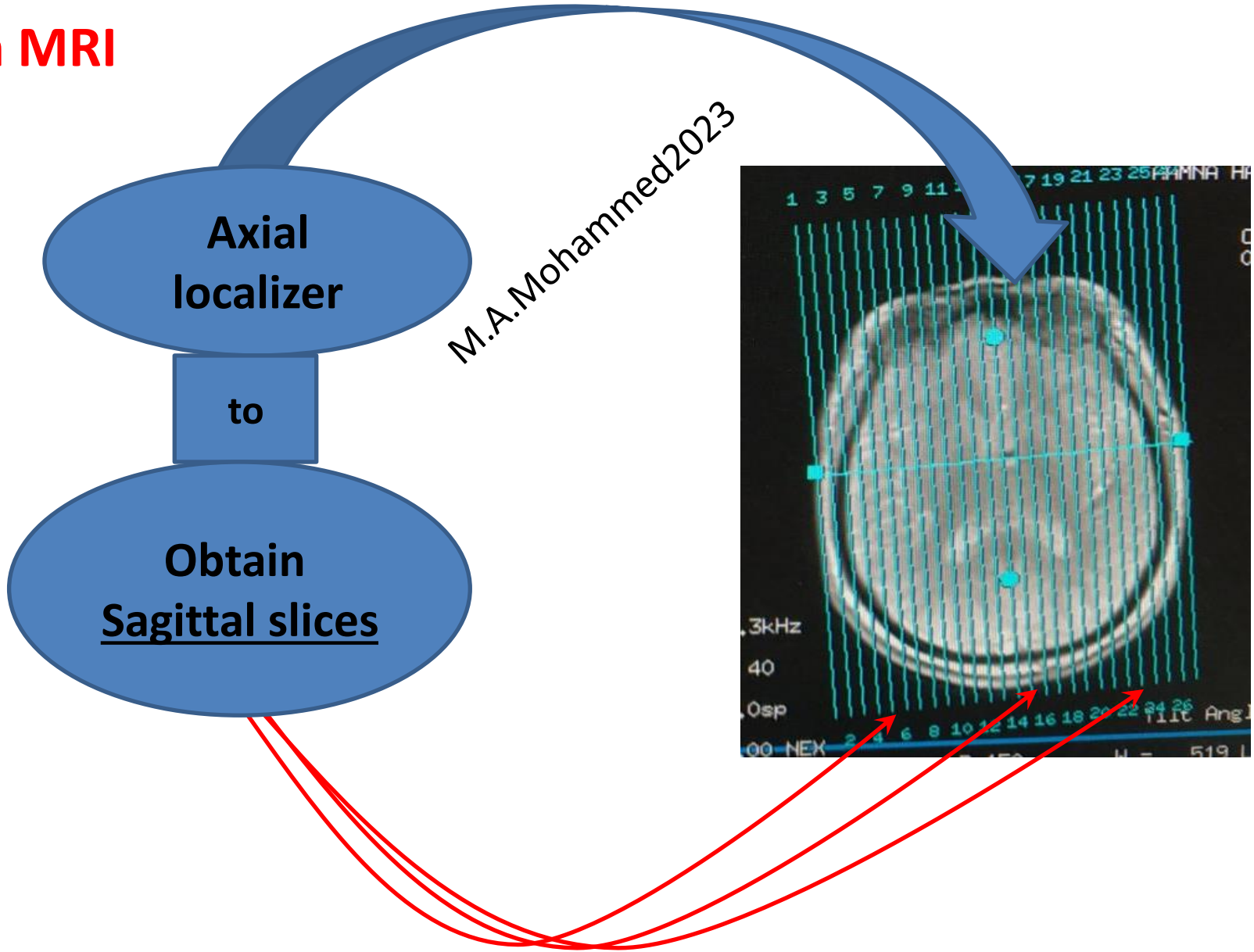

MRI Planning

1/ Brain MRI

See also!

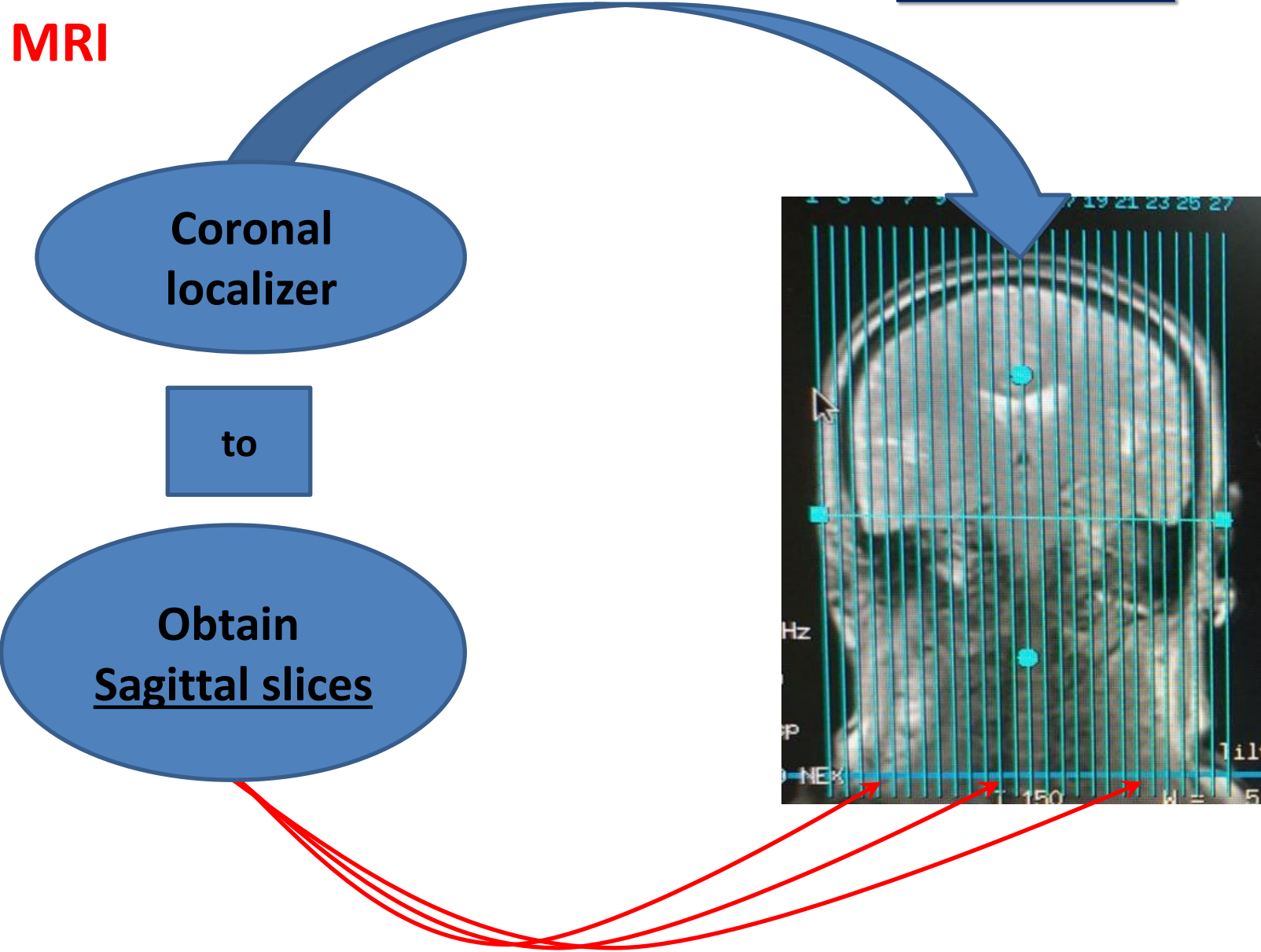

MRI Planning

2/ Pituitary MRI

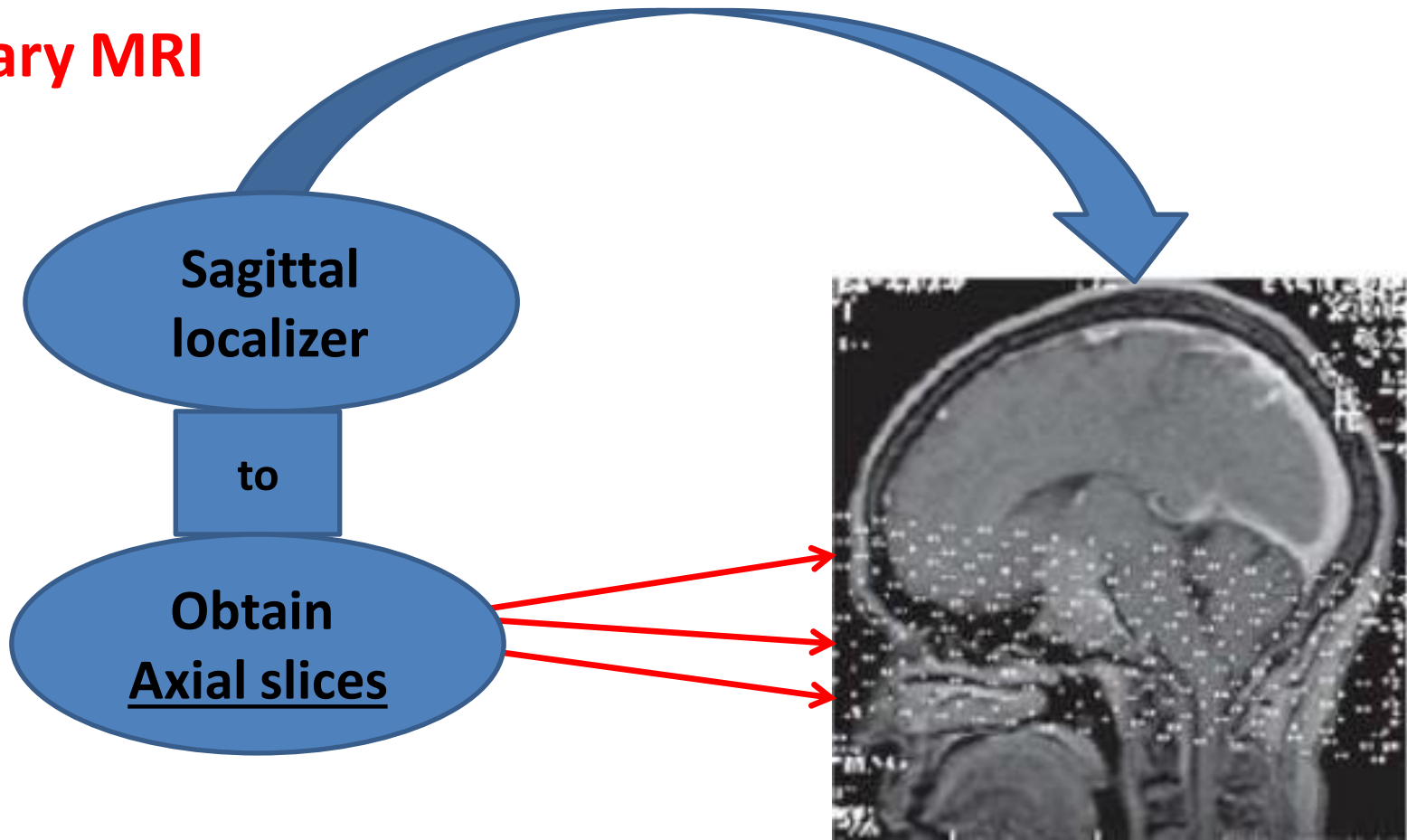

M.A.Mohammed2023

MRI Planning

2/ Pituitary MRI

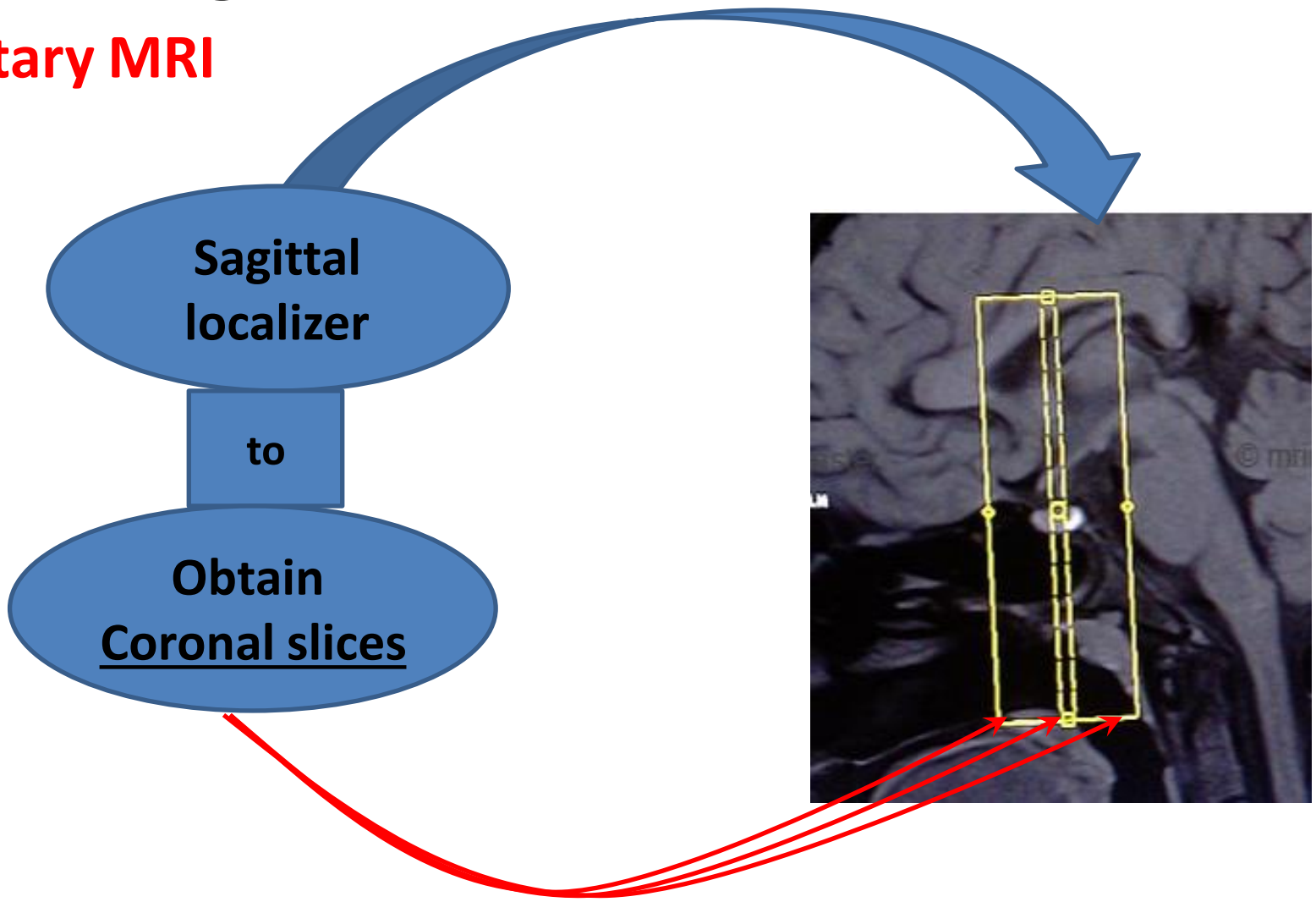

MRI Planning

2/ Pituitary MRI

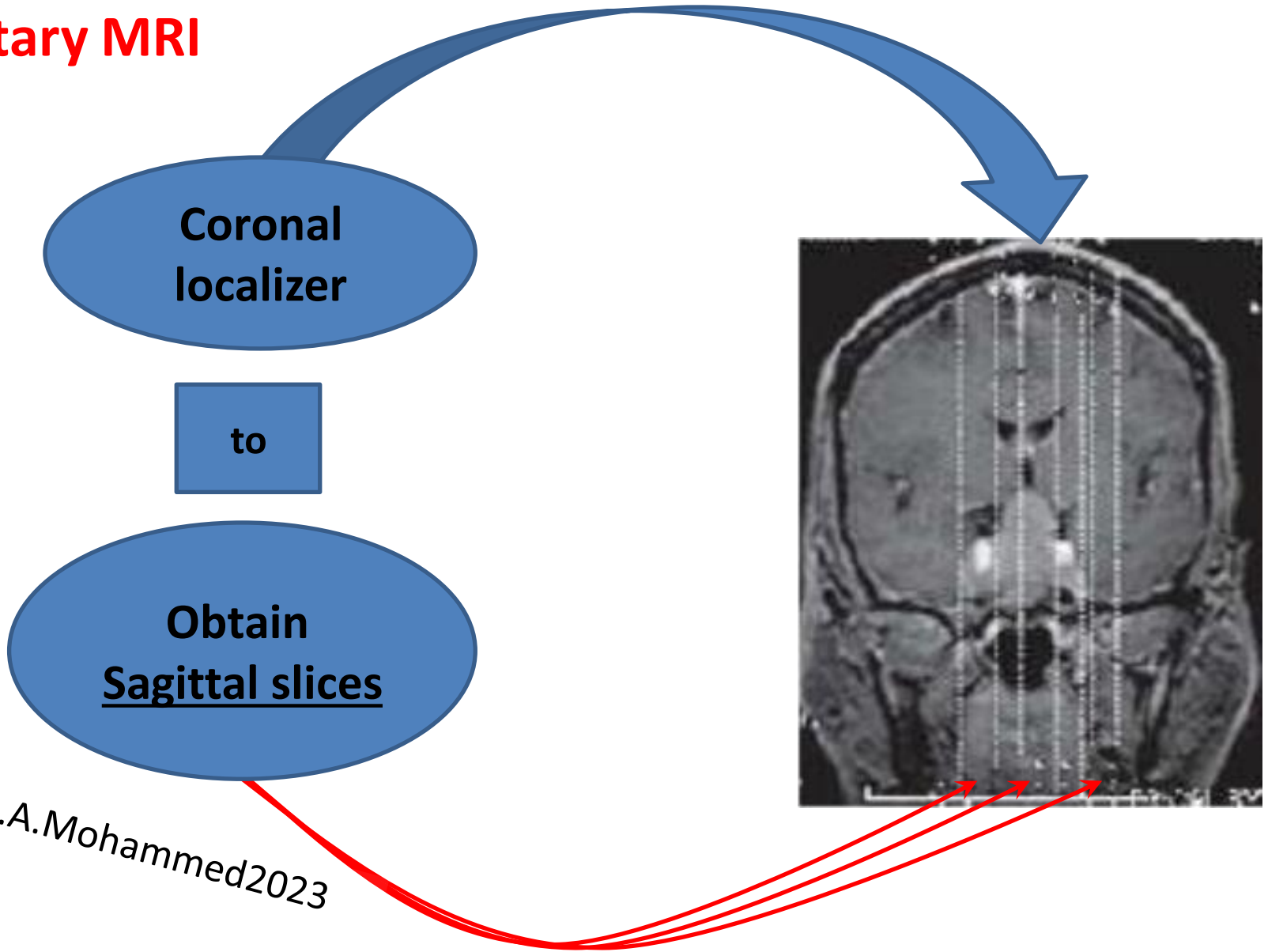

M.A.Mohammed2023

MRI Planning

3/ Orbits MRI

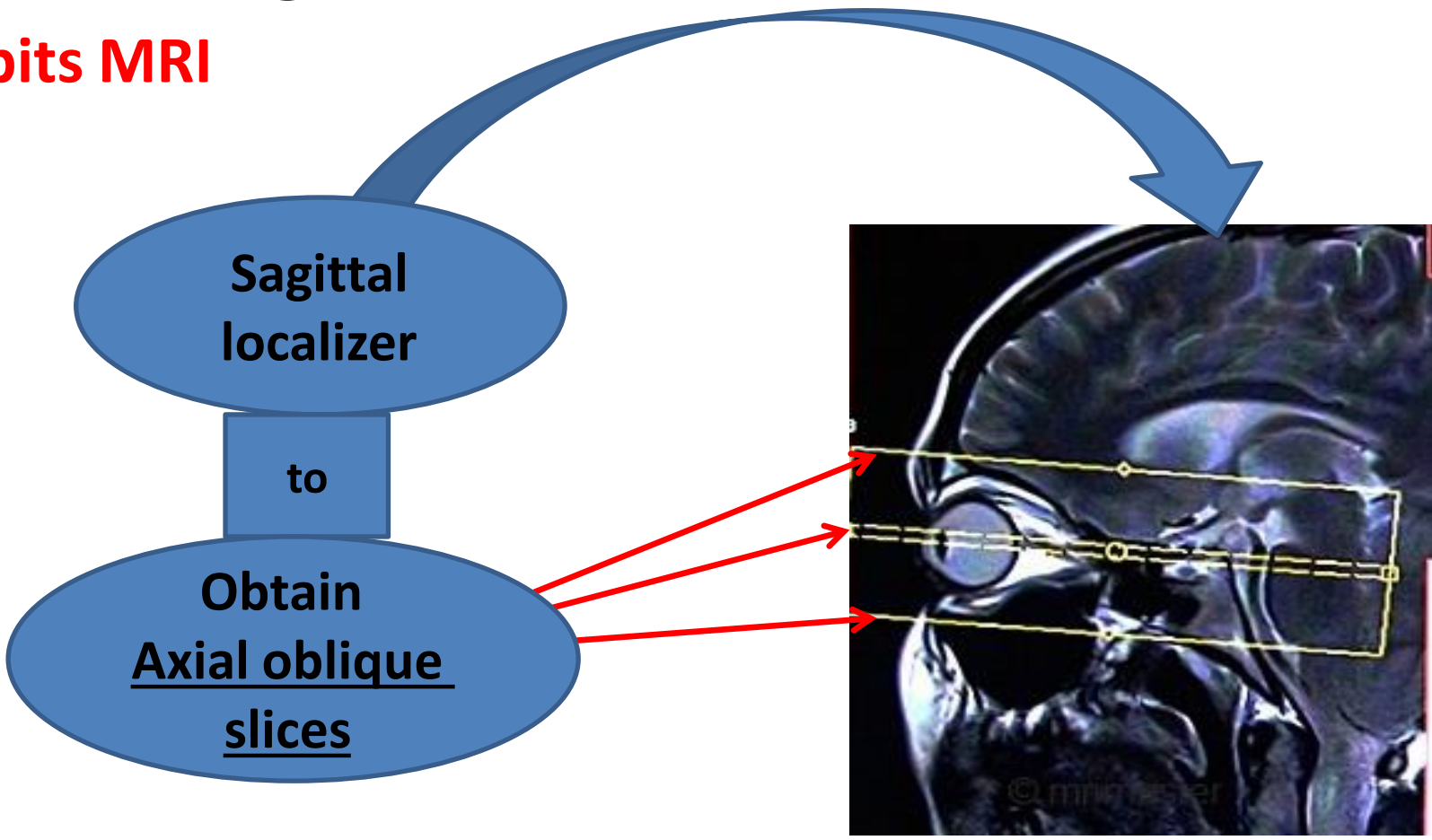

***Sagittal image of the orbit and optic nerve showing the correct placement of axial oblique slices parallel to the optic nerve.**

MRI Planning

3/ Orbits MRI

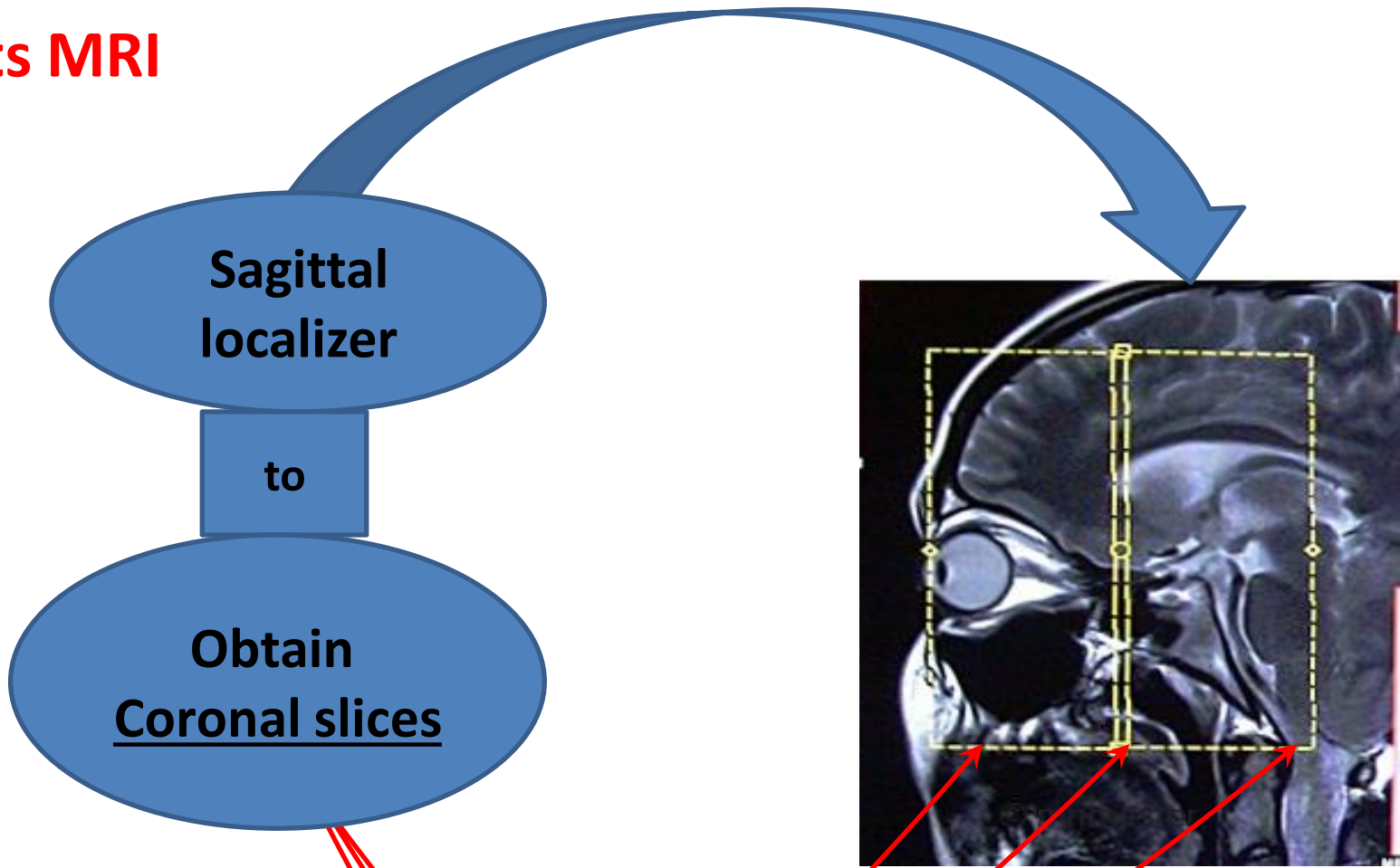

M.A.Mohammed2023

MRI Planning

3/ Orbits MRI

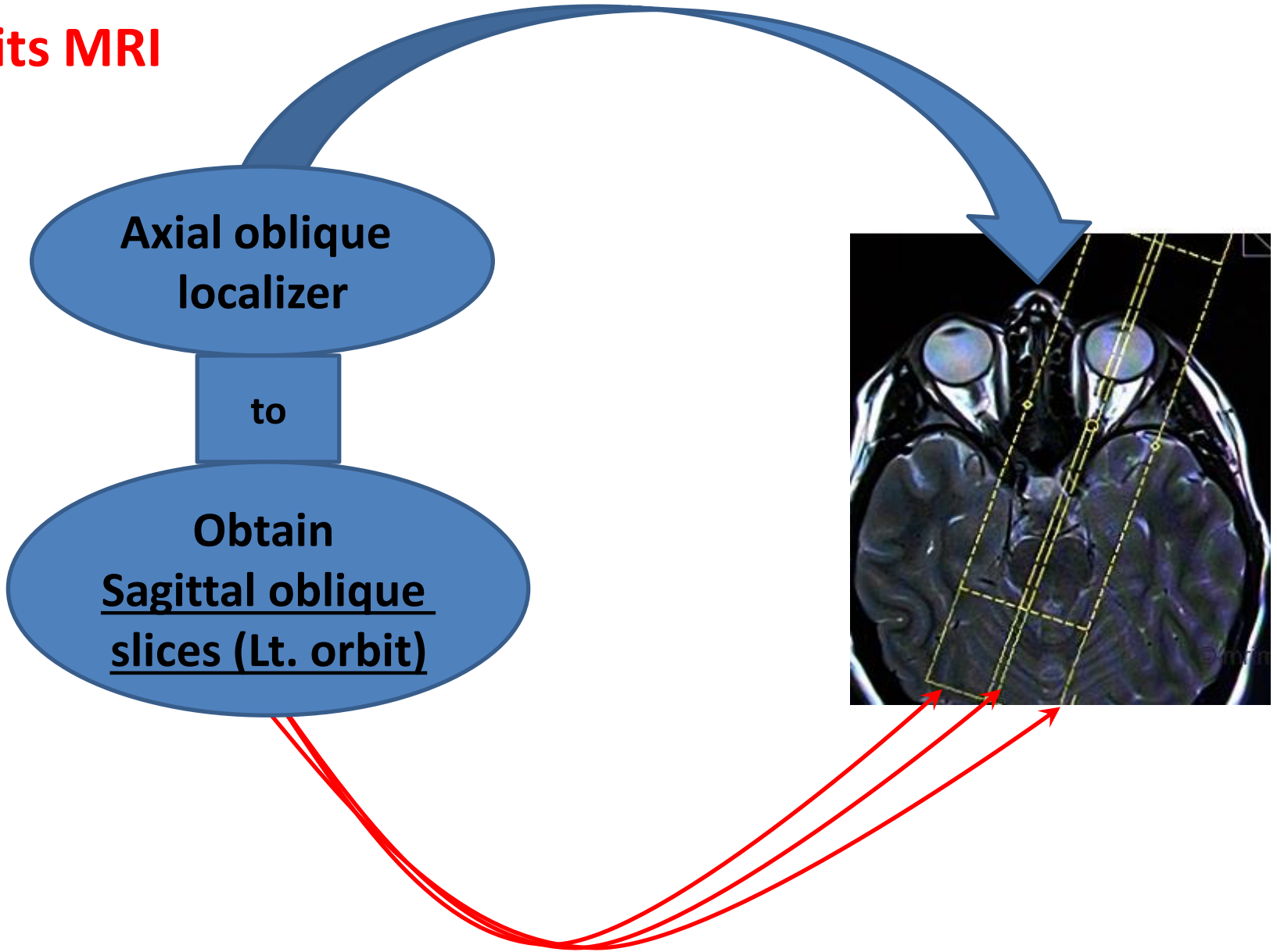

MRI Planning

3/ Orbits MRI

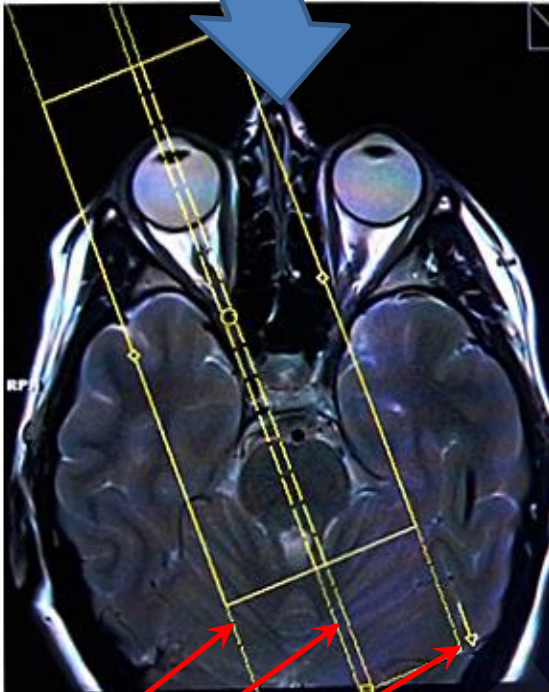
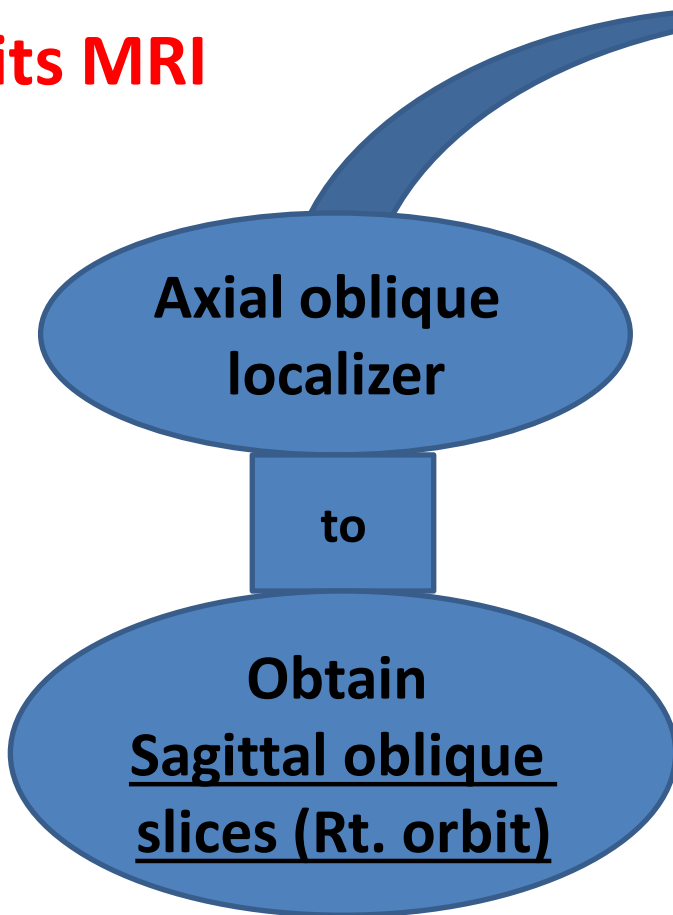

*Axial oblique image of the orbits clearly demonstrating the lens of eye, the globe, the optic nerves and the optic chiasma.

M.A.Mohammed2023

MRI Planning

4/ Cervical spinal cord MRI

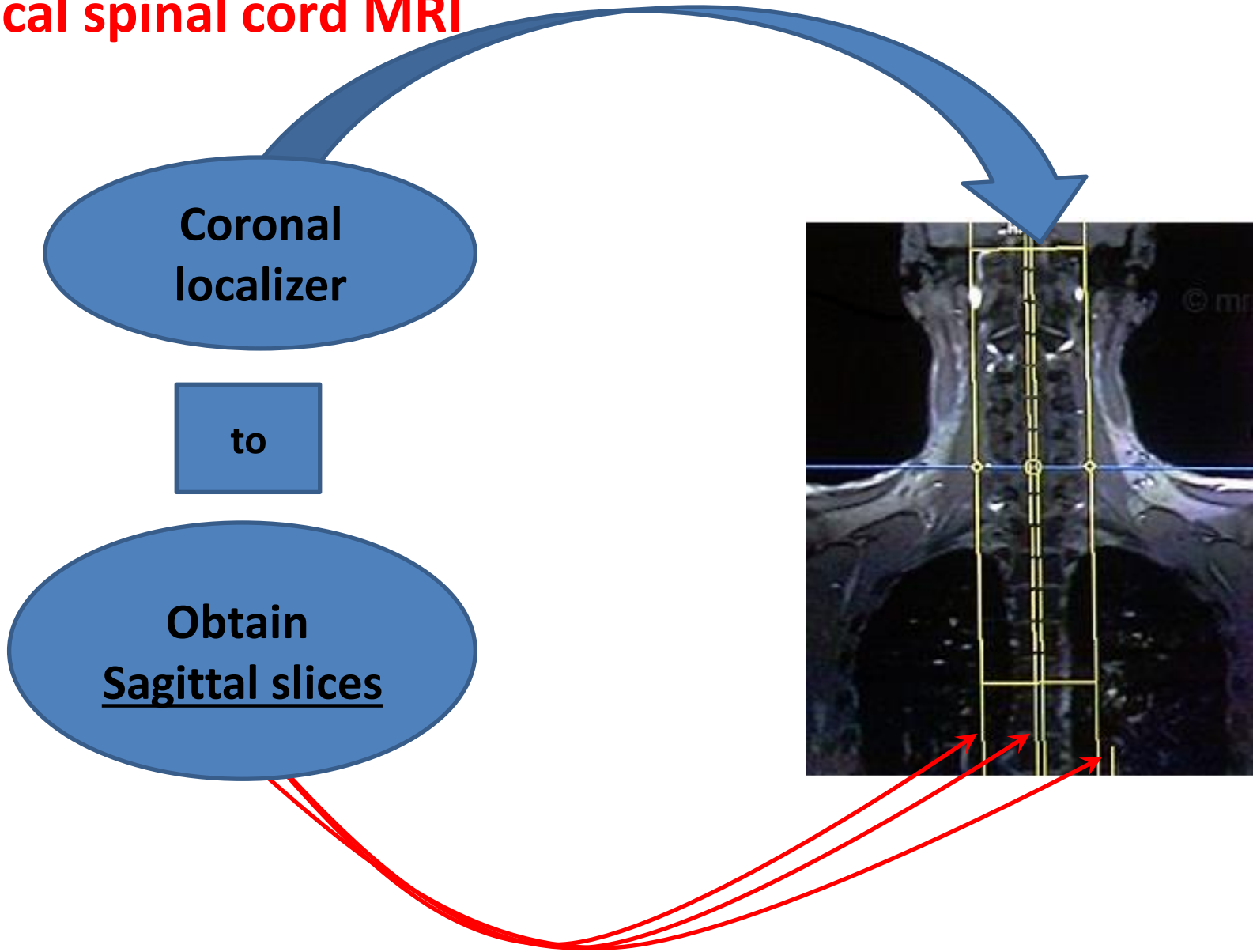

MRI Planning

4/ Cervical spinal cord MRI

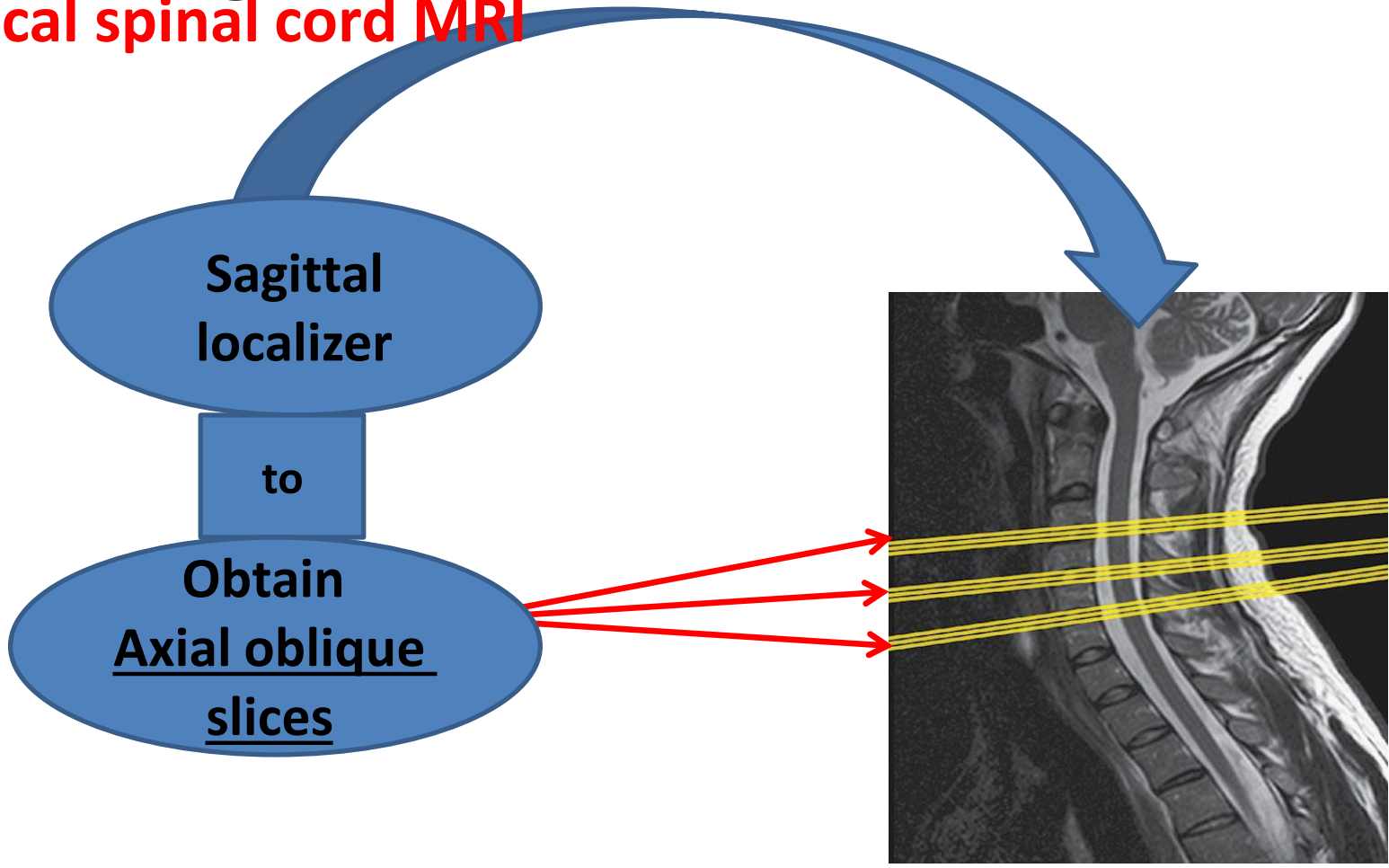

*Sagittal C-spine showing axial- oblique slice positions parallel to each disc spaces.

M.A.Mohammed2023

MRI Planning

4/ Cervical spinal cord MRI

See also!

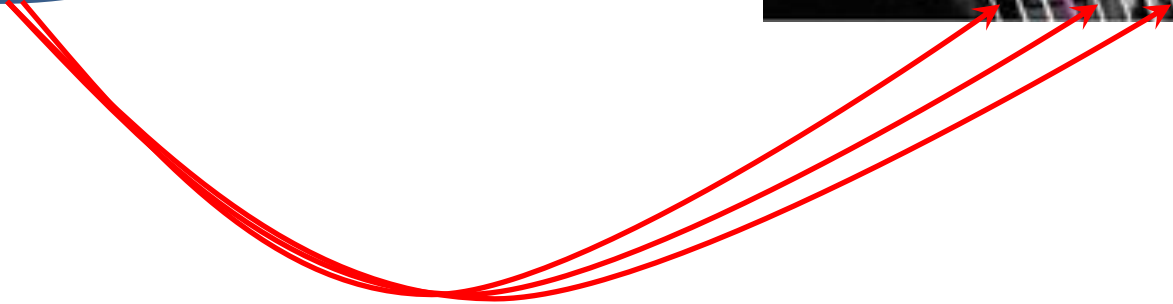
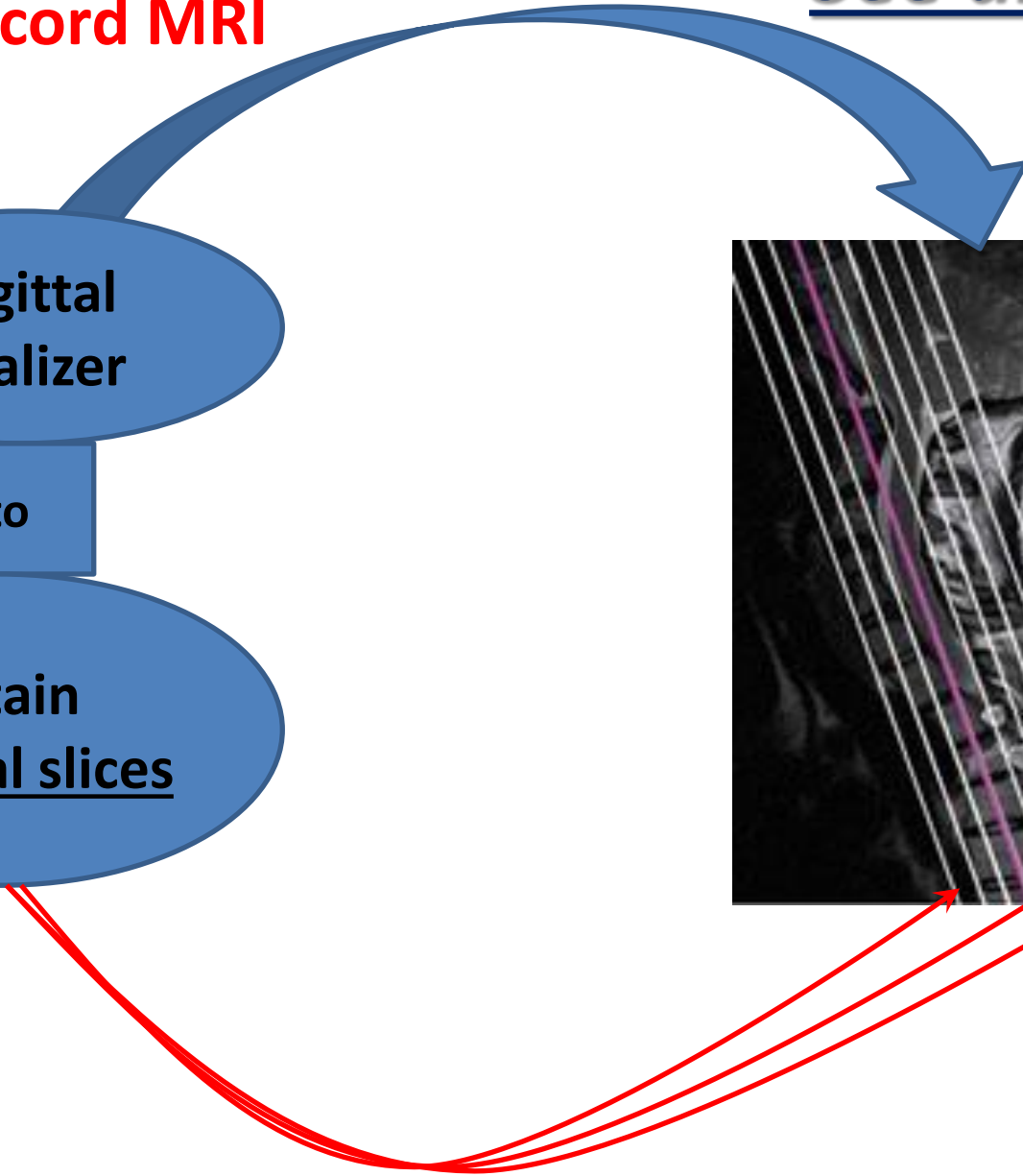
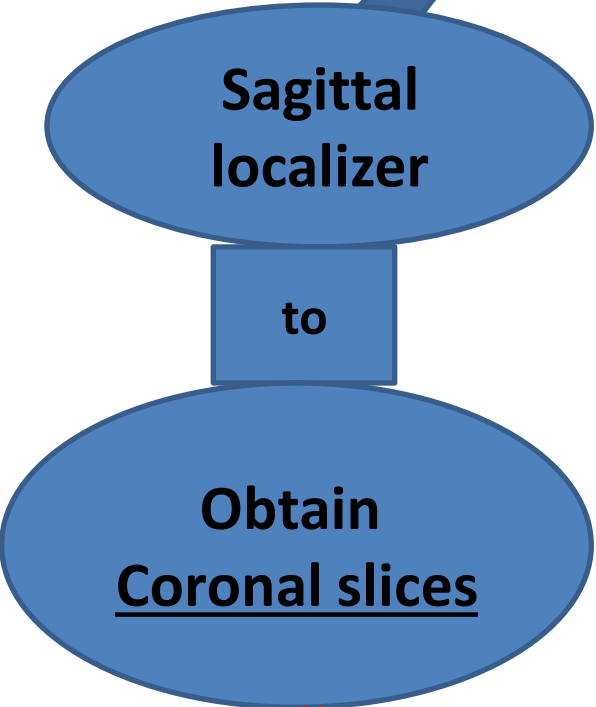

MRI Planning

5/ Thoracic spine MRI

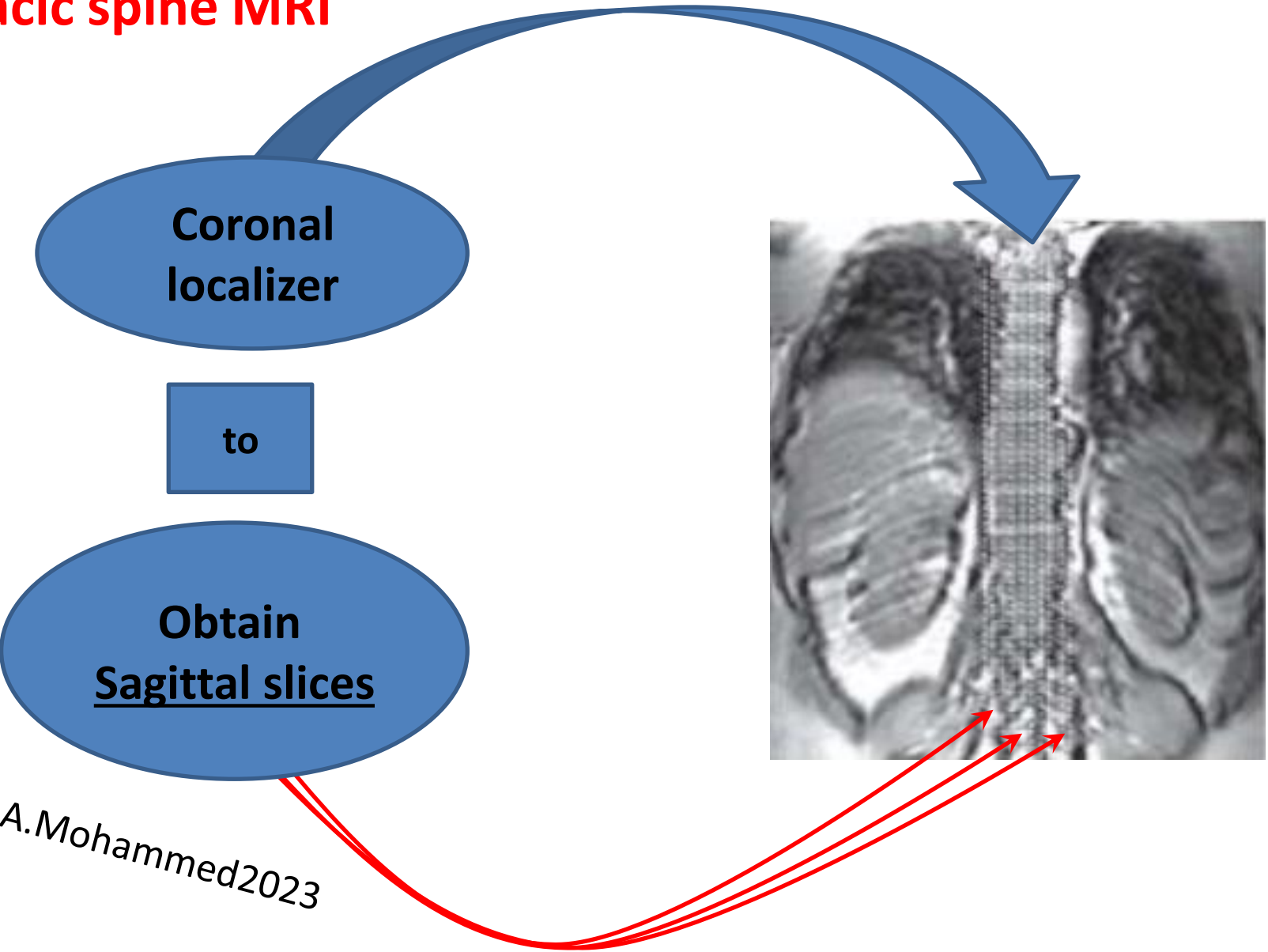

M.A.Mohammed2023

MRI Planning

5/ Thoracic spine MRI

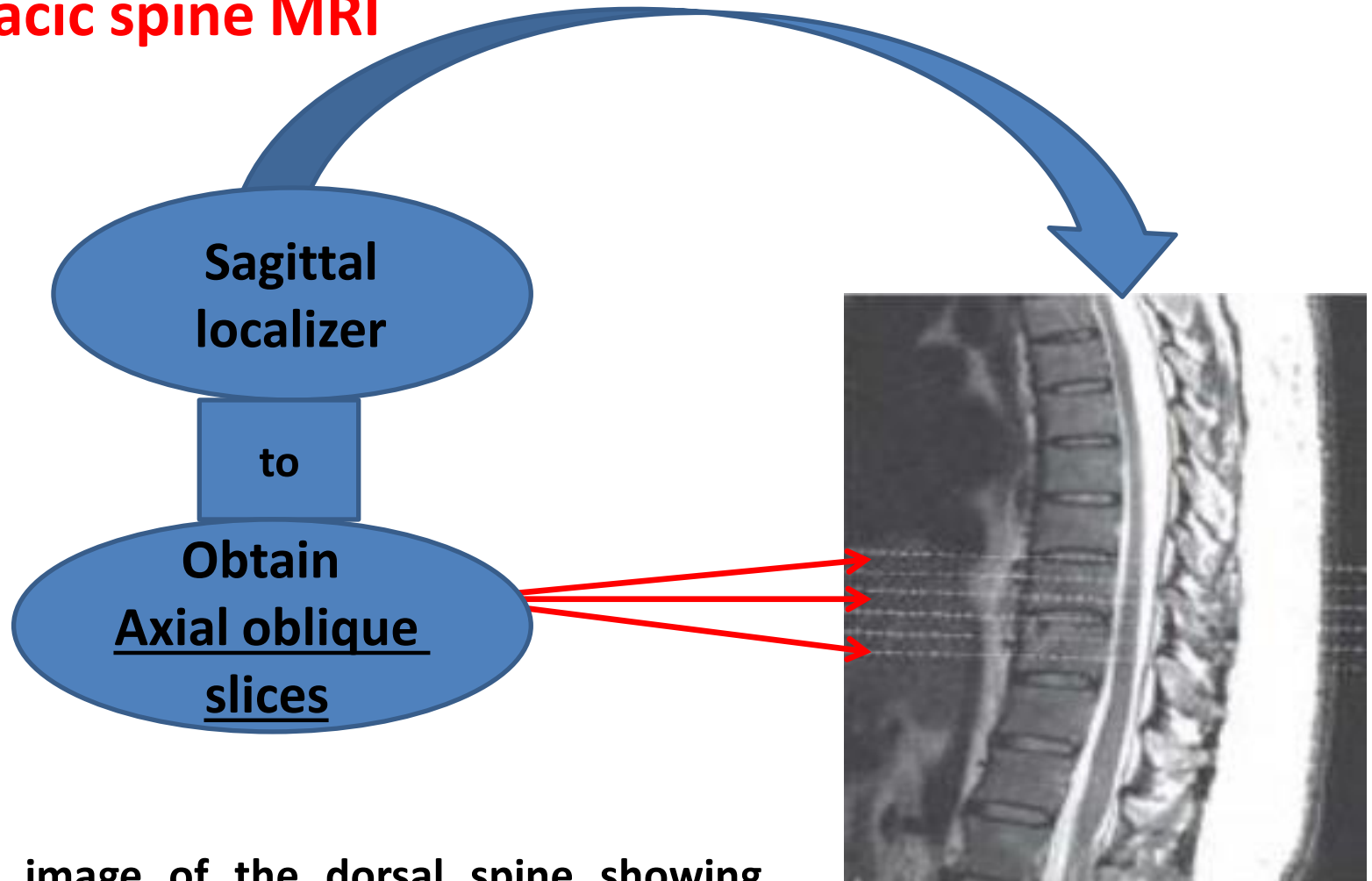

*Sagittal image of the dorsal spine showing axial oblique slice positions parallel to each disk space.

MRI Planning

6/ Lumbar spine MRI

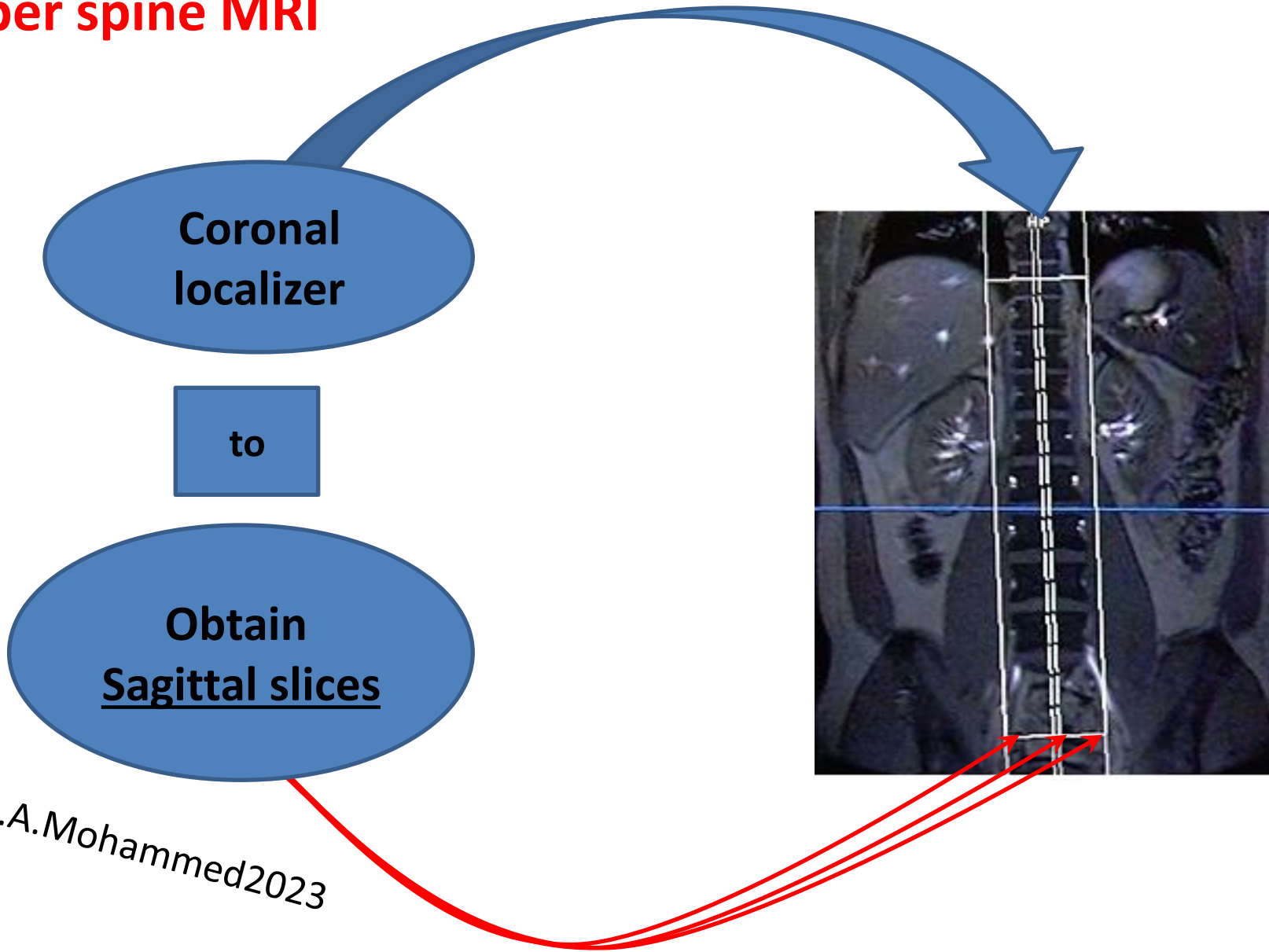

M.A.Mohammed2023

MRI Planning

6/ Lumbar spine MRI

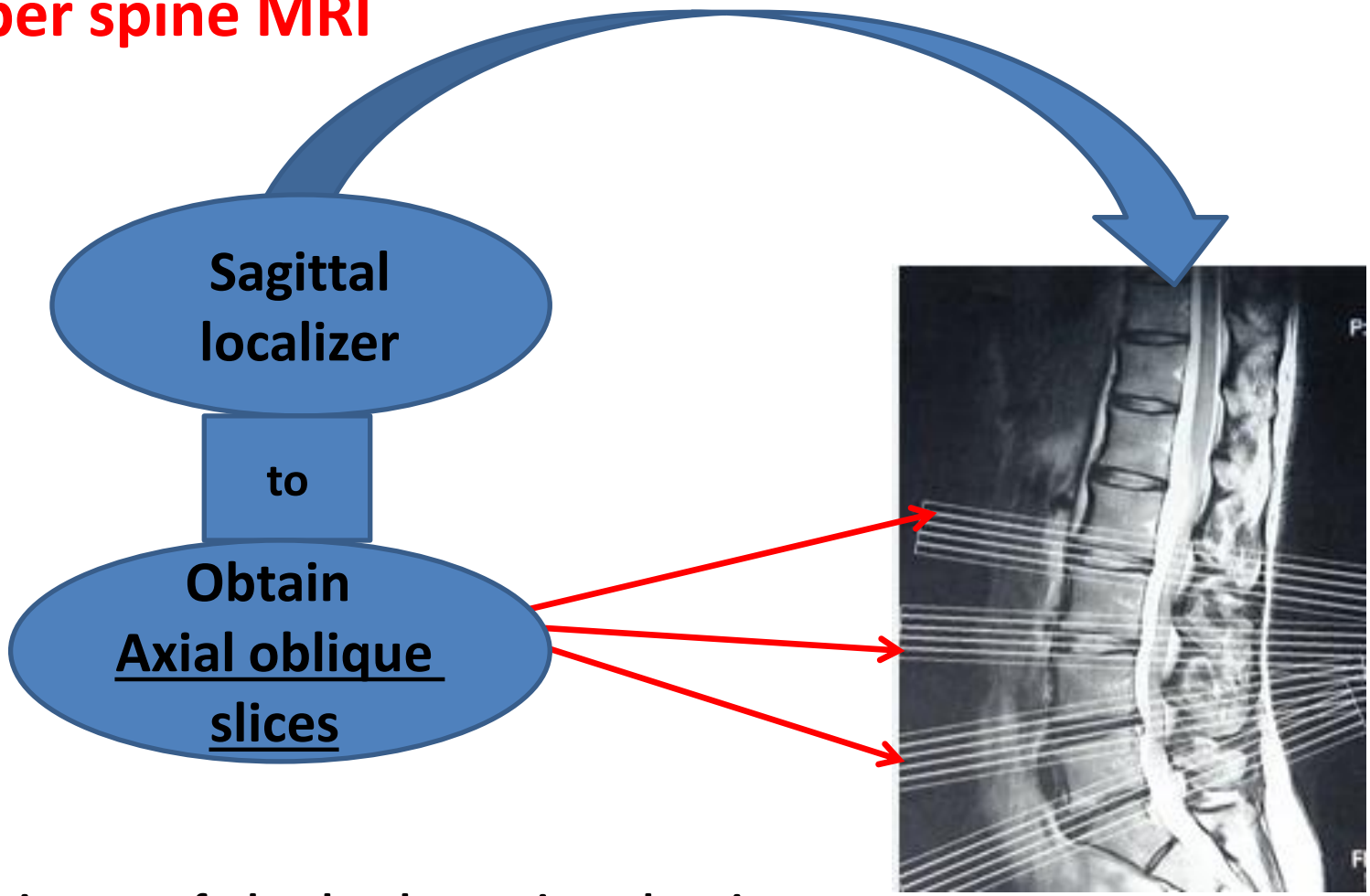

*Sagittal image of the lumbar spine showing axial oblique slice positions parallel to each disk space.

MRI Planning

6/ Lumbar spine MRI

