

Al-Mustaqbal university college

Practical anatomy

lab.1:

Terms and surface anatomy

Assist lecturer

Mahdi Al-Anawy

Anatomical position



Supine and prone positions

Prone



Supine



Body planes and terminology

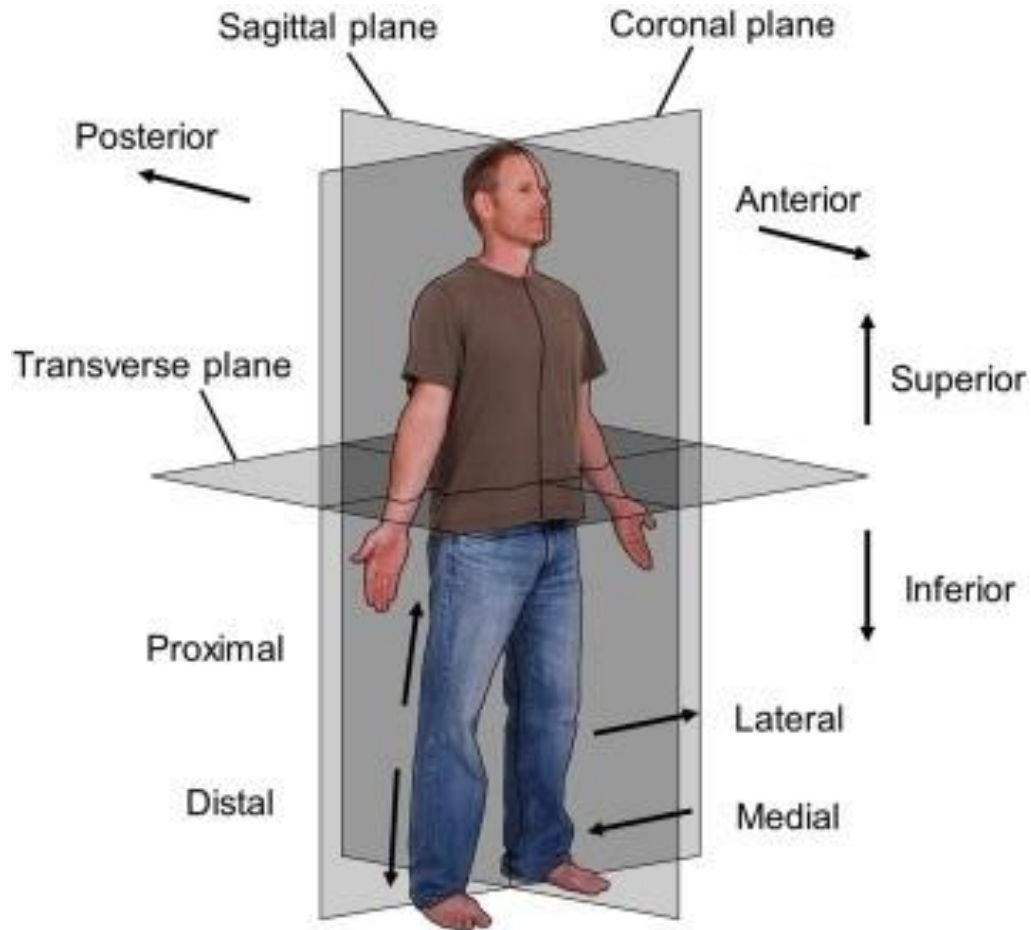

Other planes

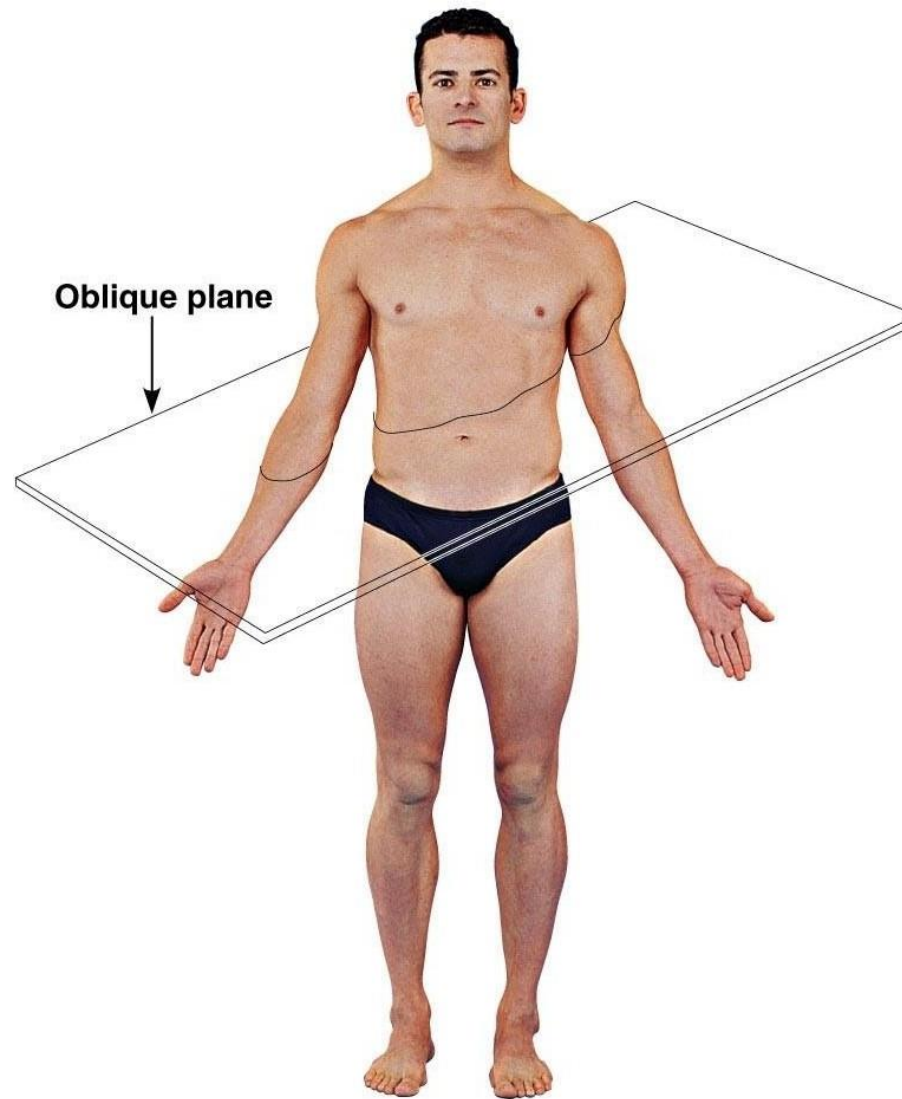

Planes of sections

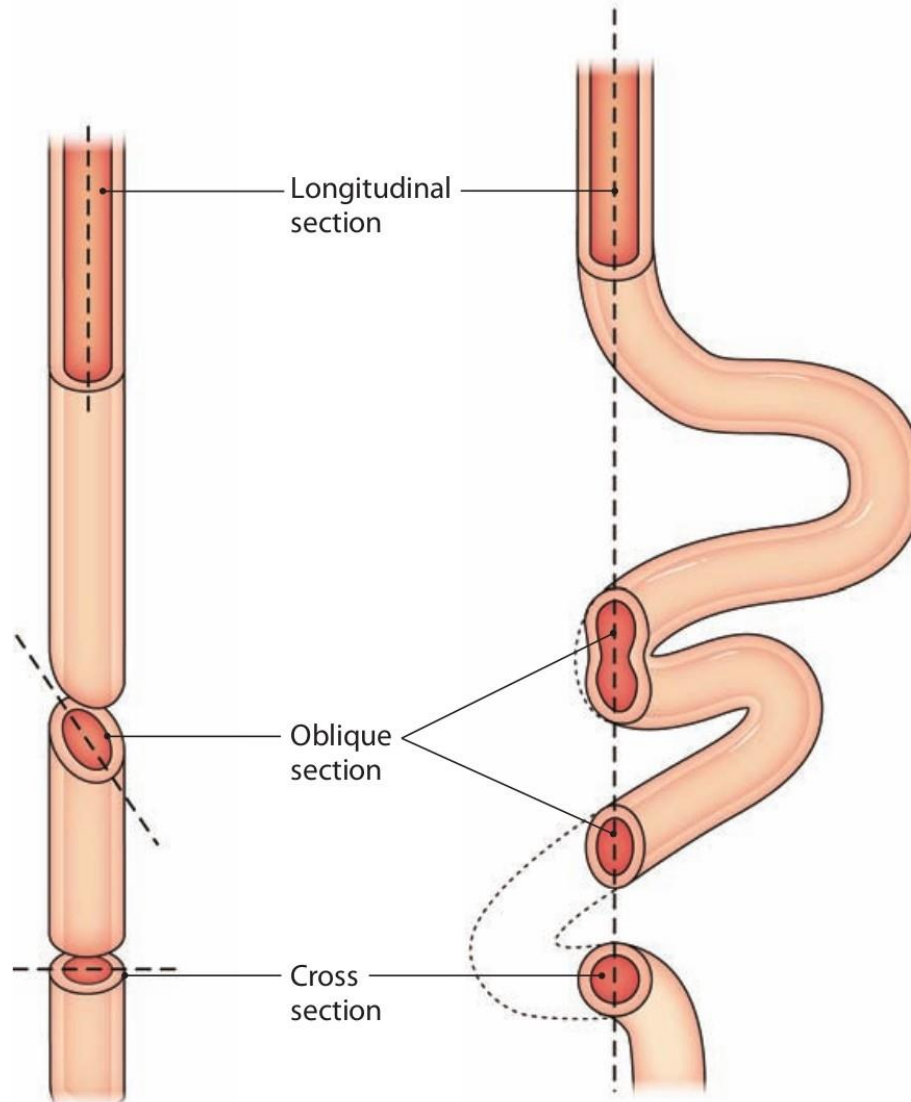

Anterior and Posterior

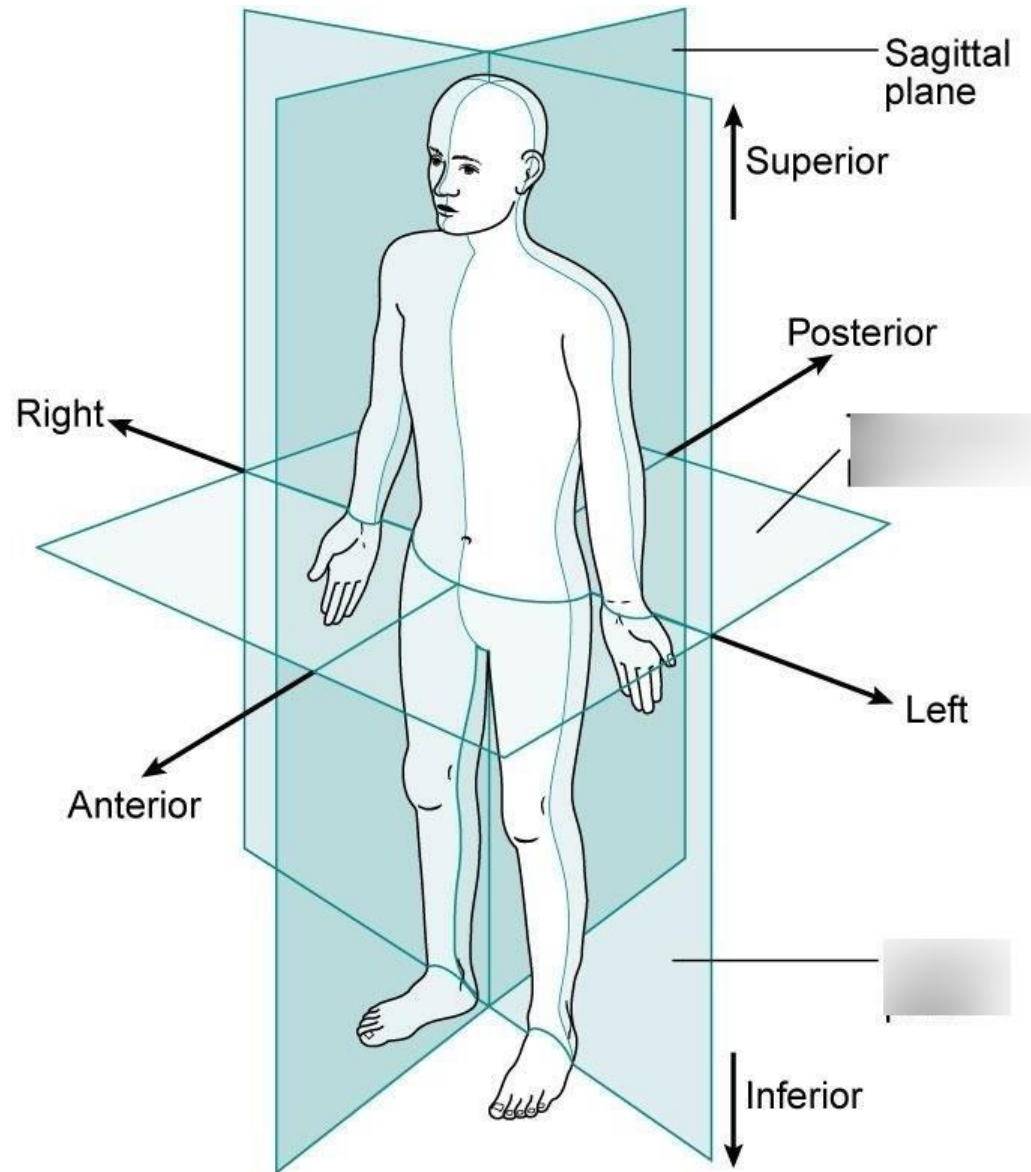

Anterior and posterior examples

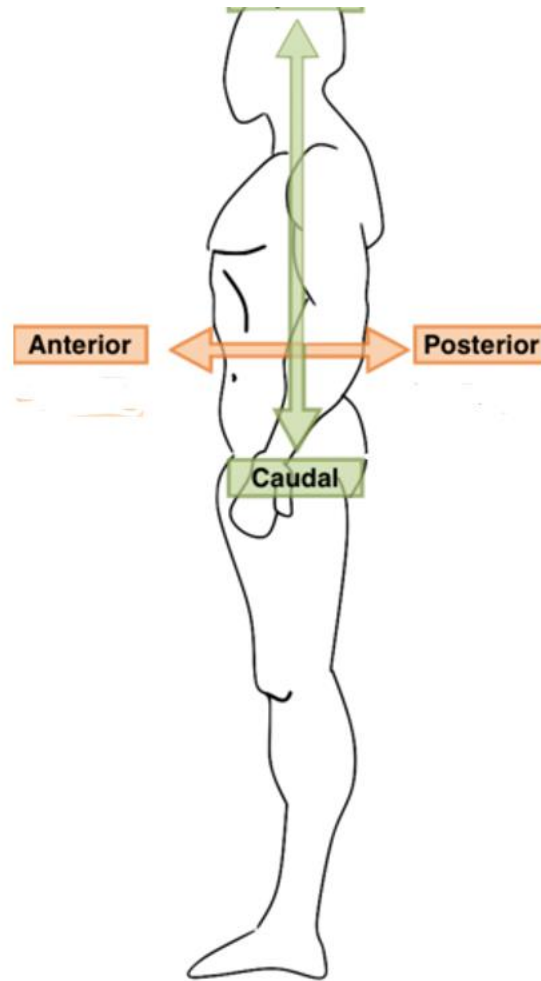

Superior and inferior

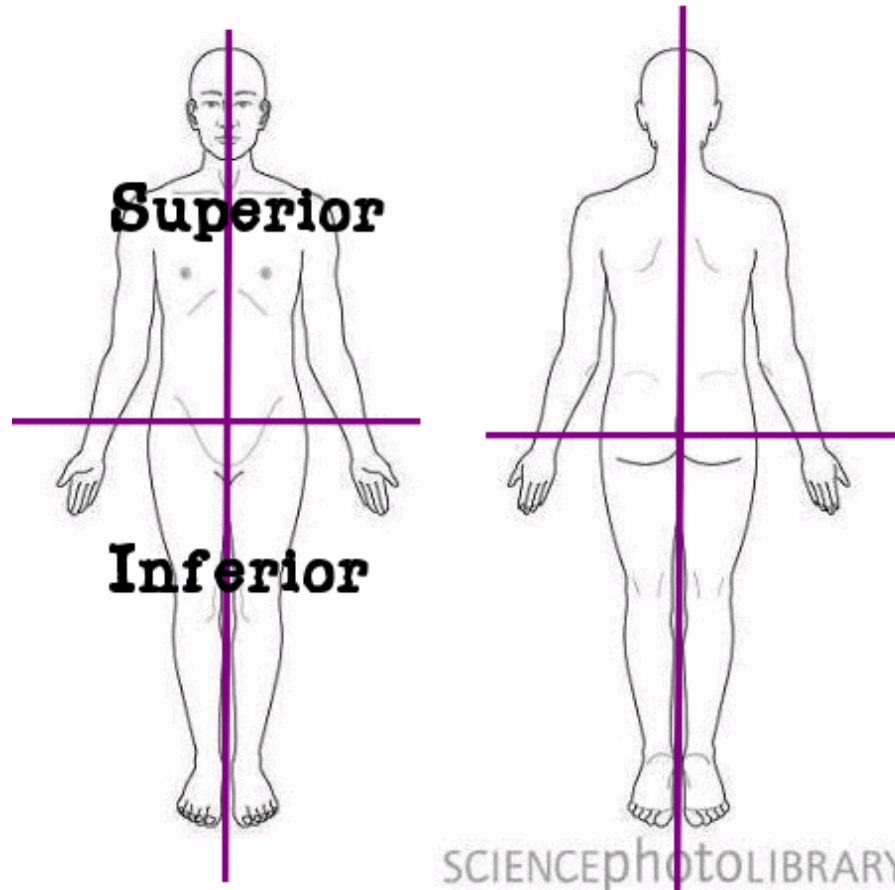

Medial and lateral

Golfer's Elbow and Tennis Elbow



- Golfer's Elbow:
 - Medial Epicondylitis
- Tennis Elbow:
 - Lateral Epicondylitis

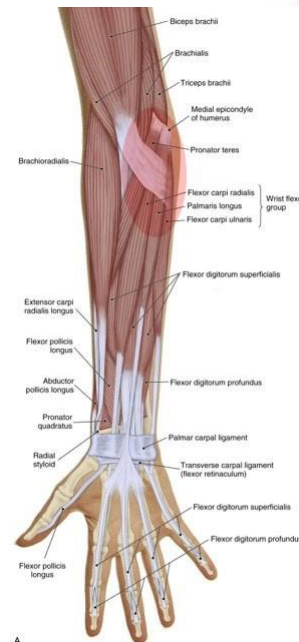
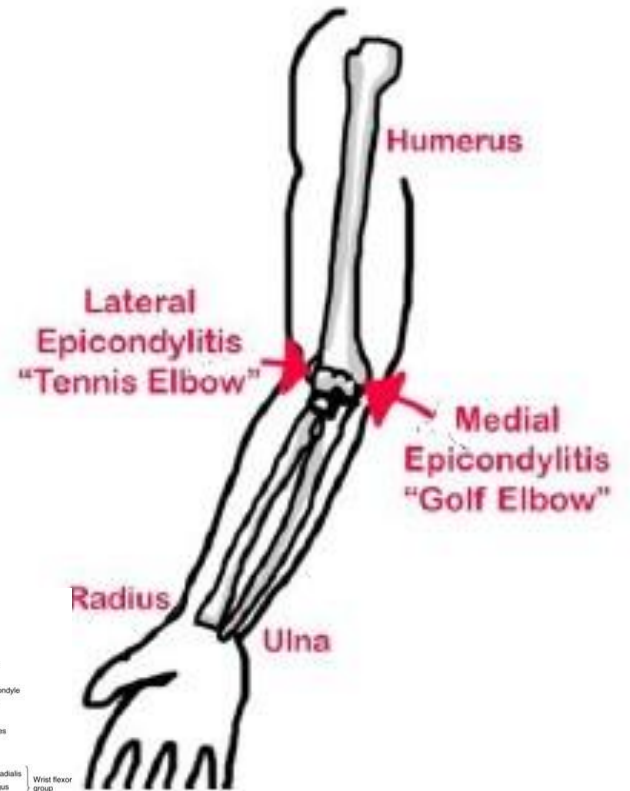

Superficial and deep

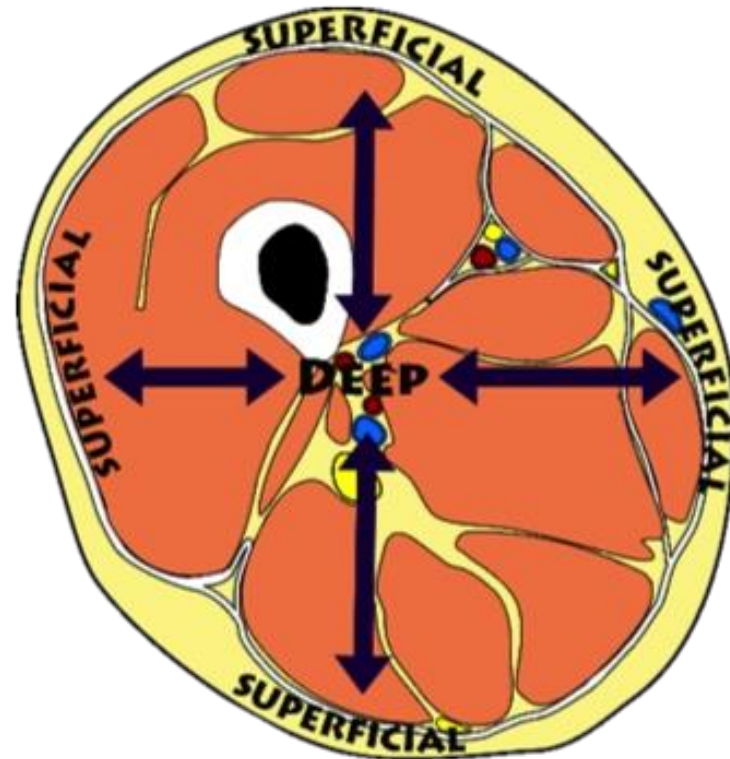
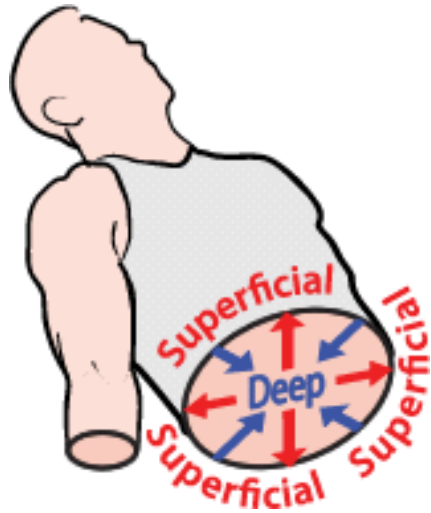

Superficial and deep examples

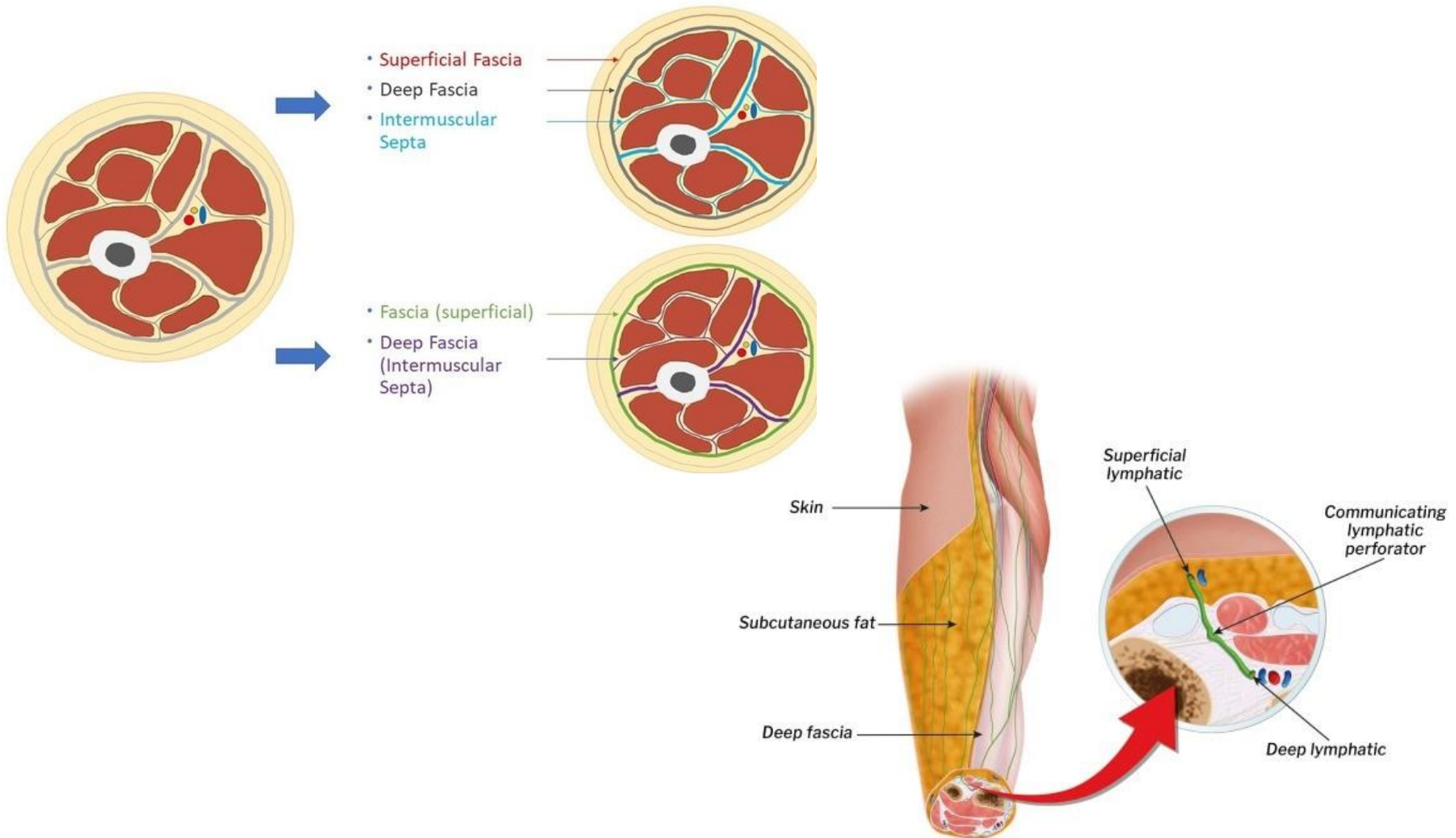

Superficial and deep examples

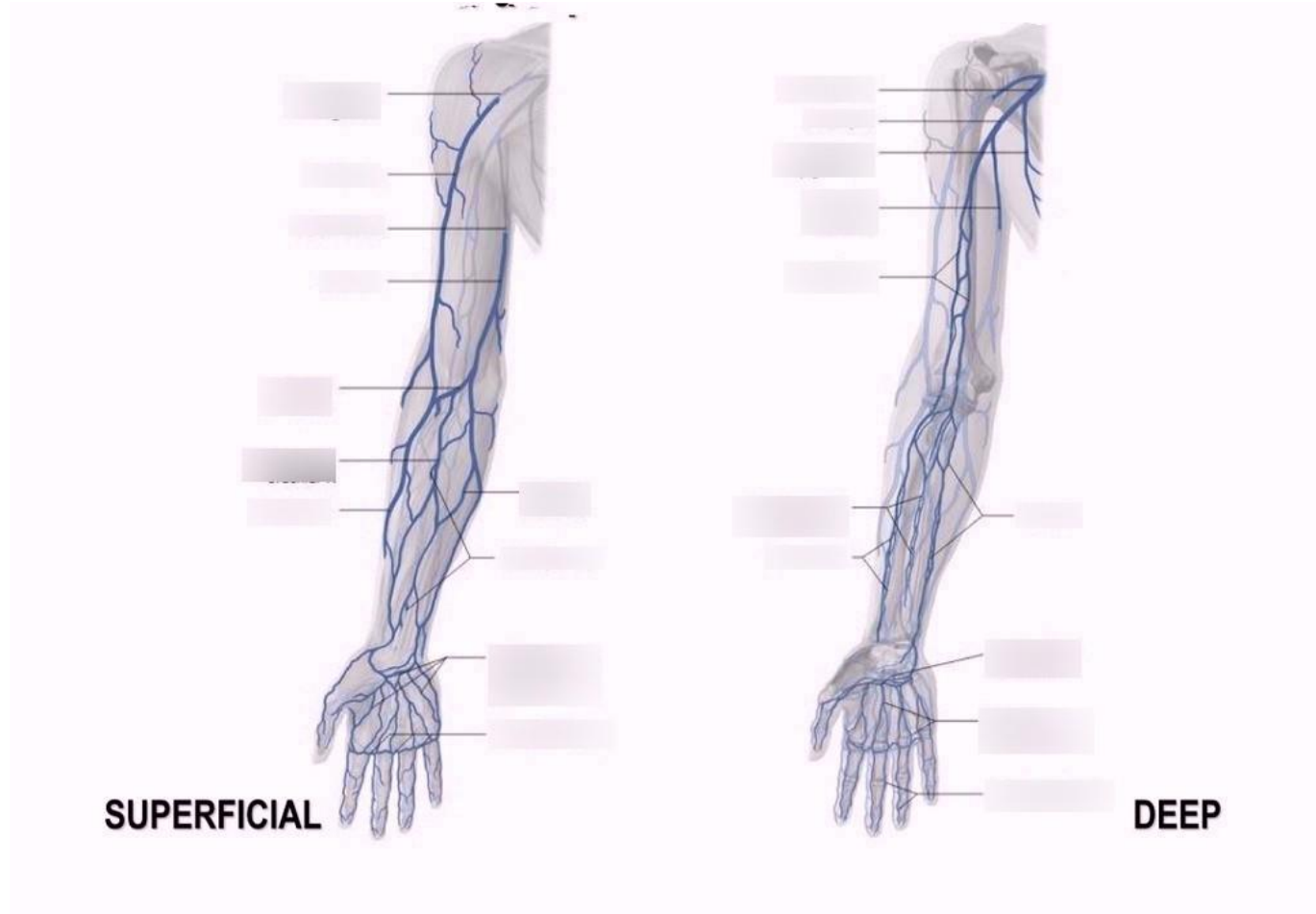

Internal and external

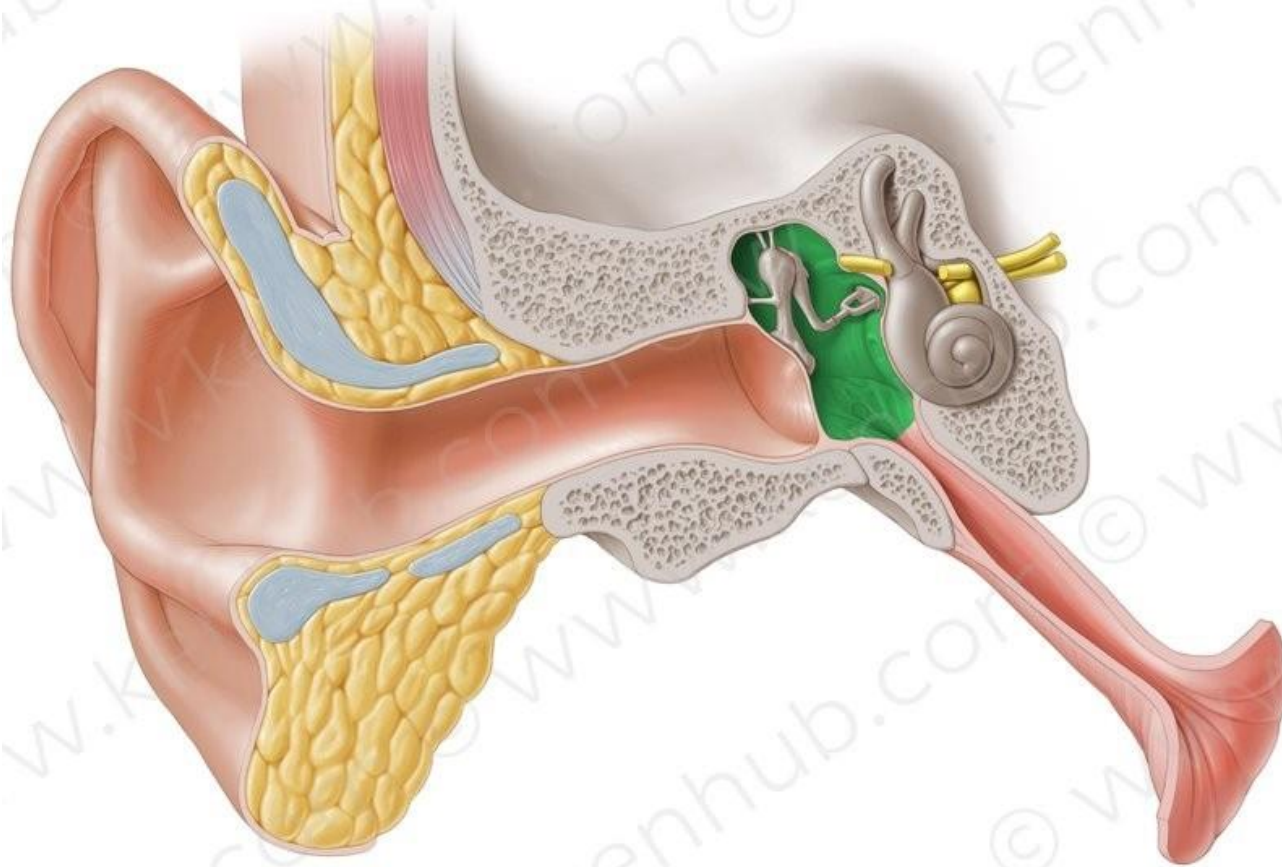

Proximal and distal

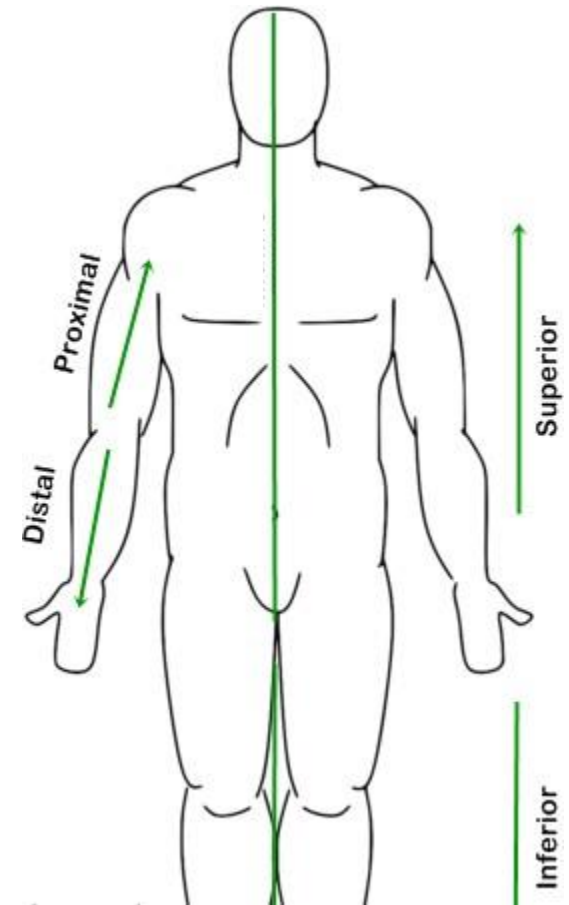
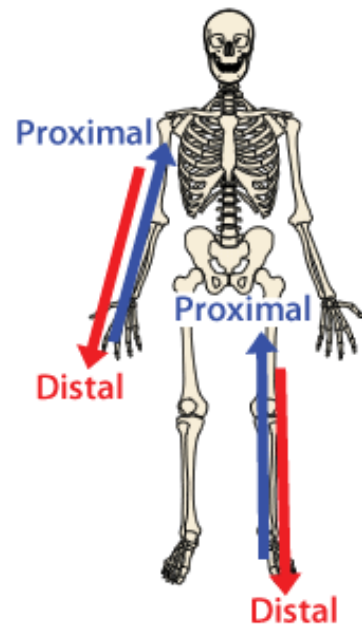
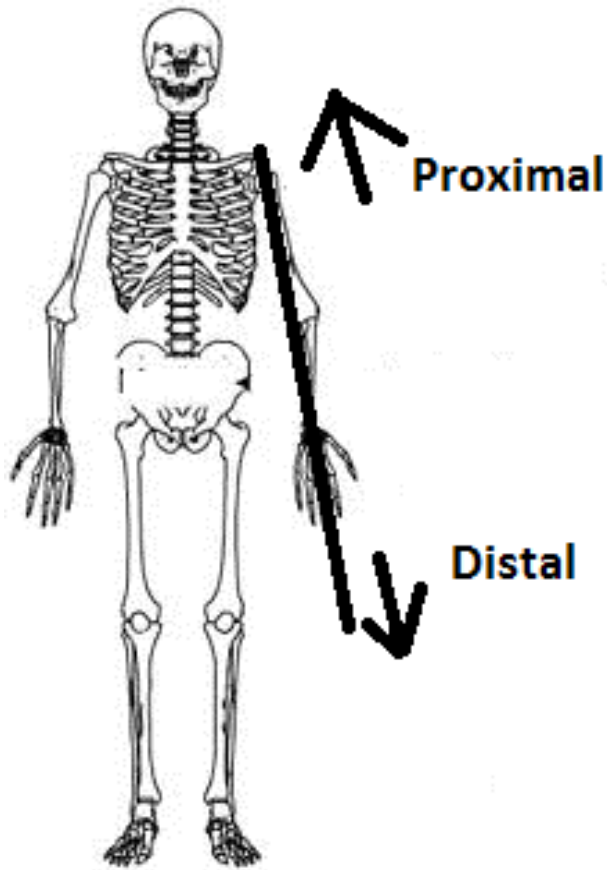

Hand directions

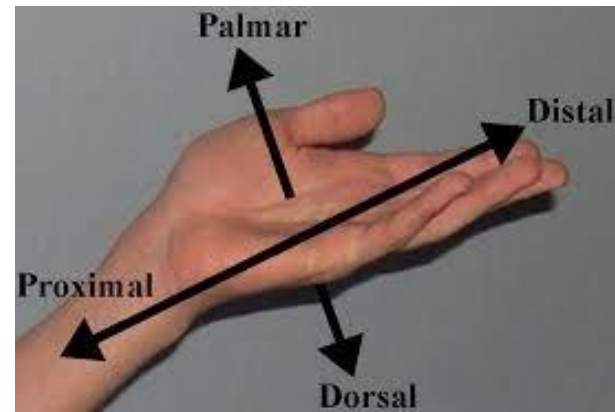
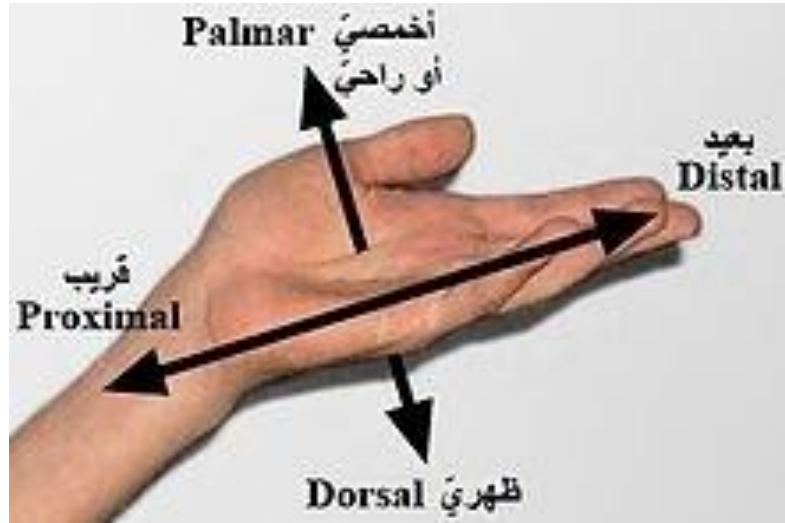

Foot directions

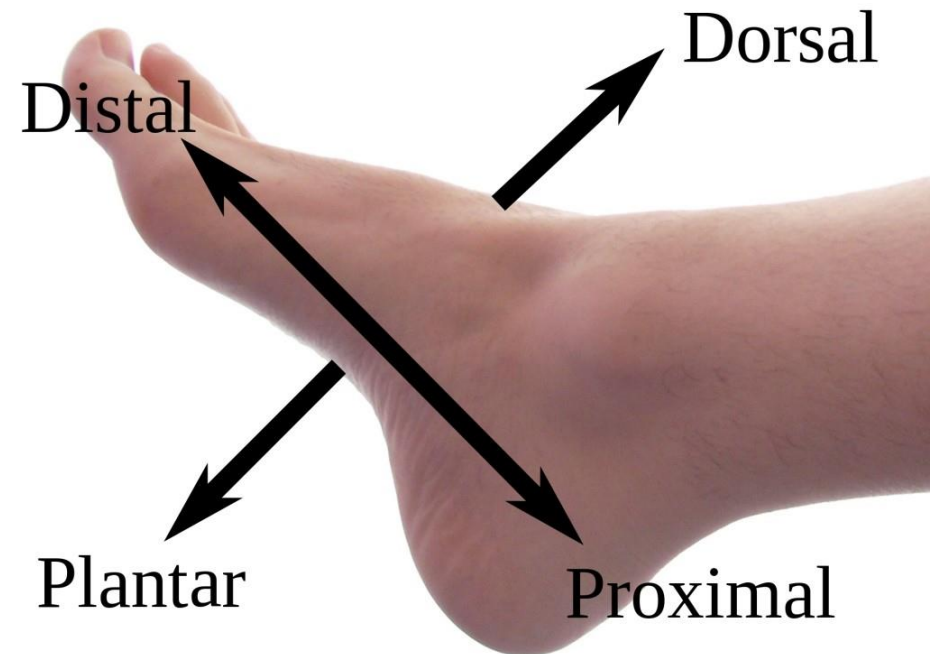

Body planes and terms of direction

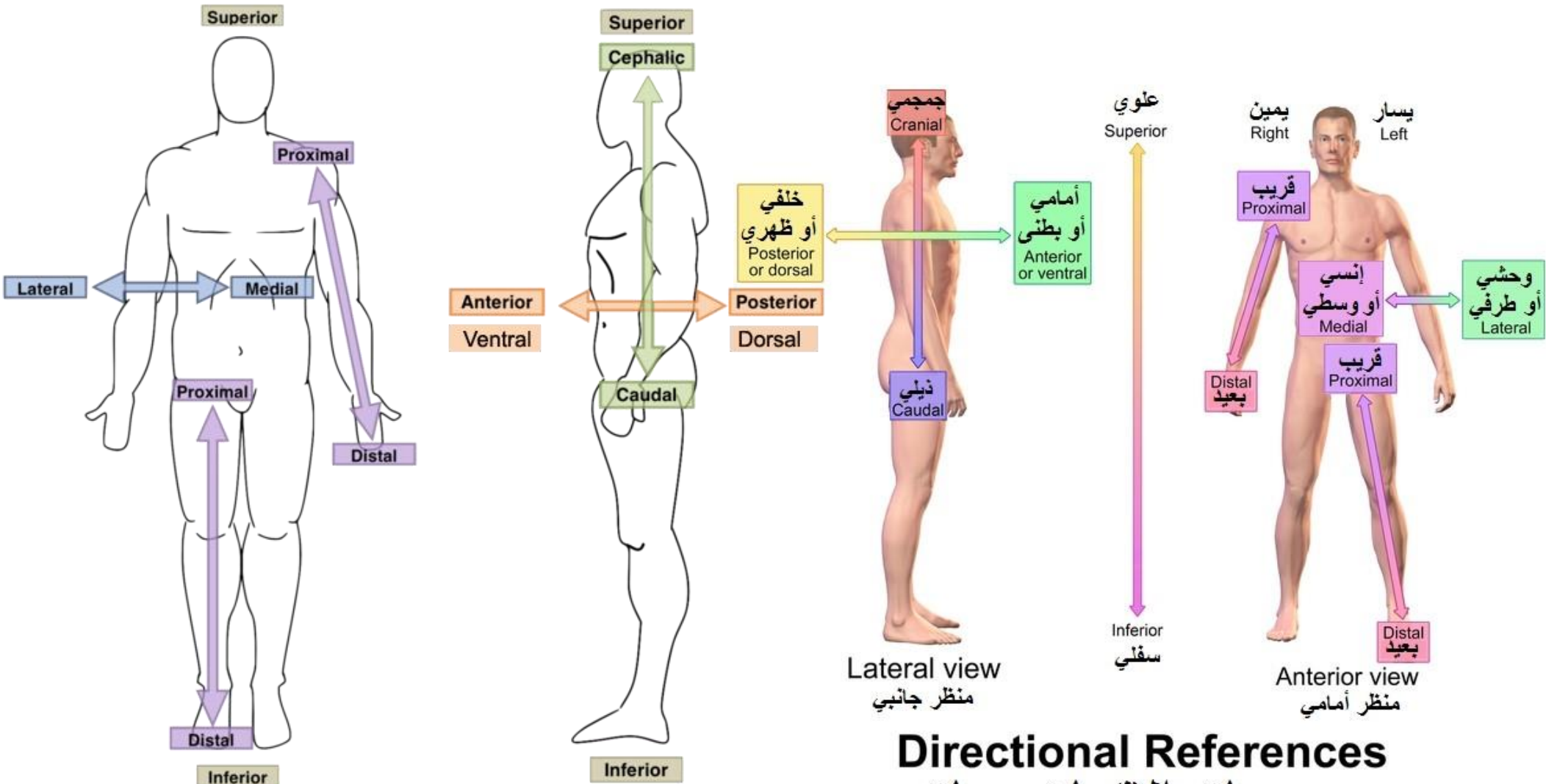

Directional References مرجعيات الإتجاهات

Terminology(movements)



Flexion and extension

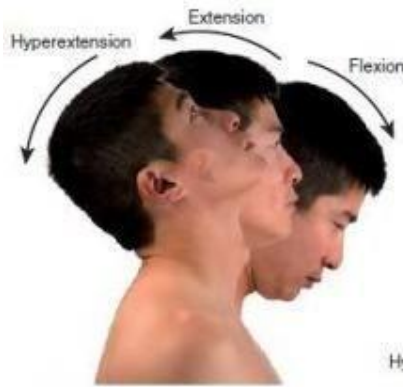

(a) Atlanto-occipital and cervical intervertebral joints

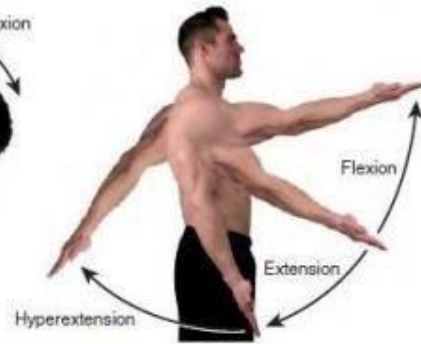

(b) Shoulder joint



(c) Elbow joint

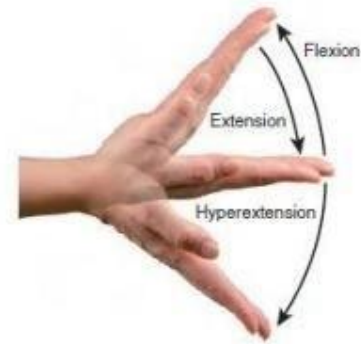

(d) Wrist joint

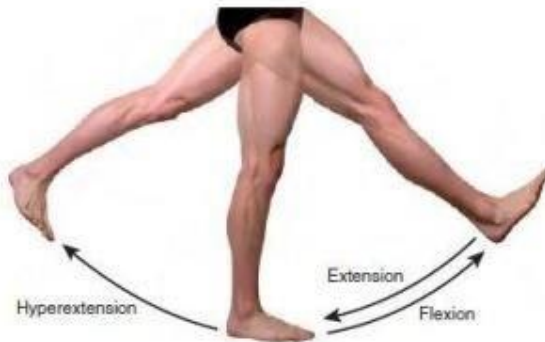

(e) Hip joint

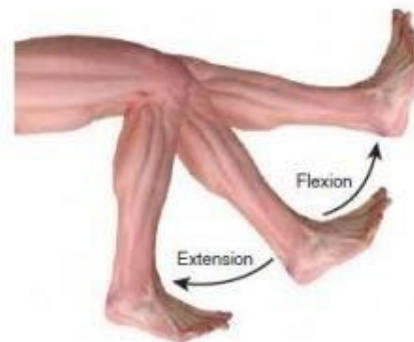

(f) Knee joint



Abduction and adduction

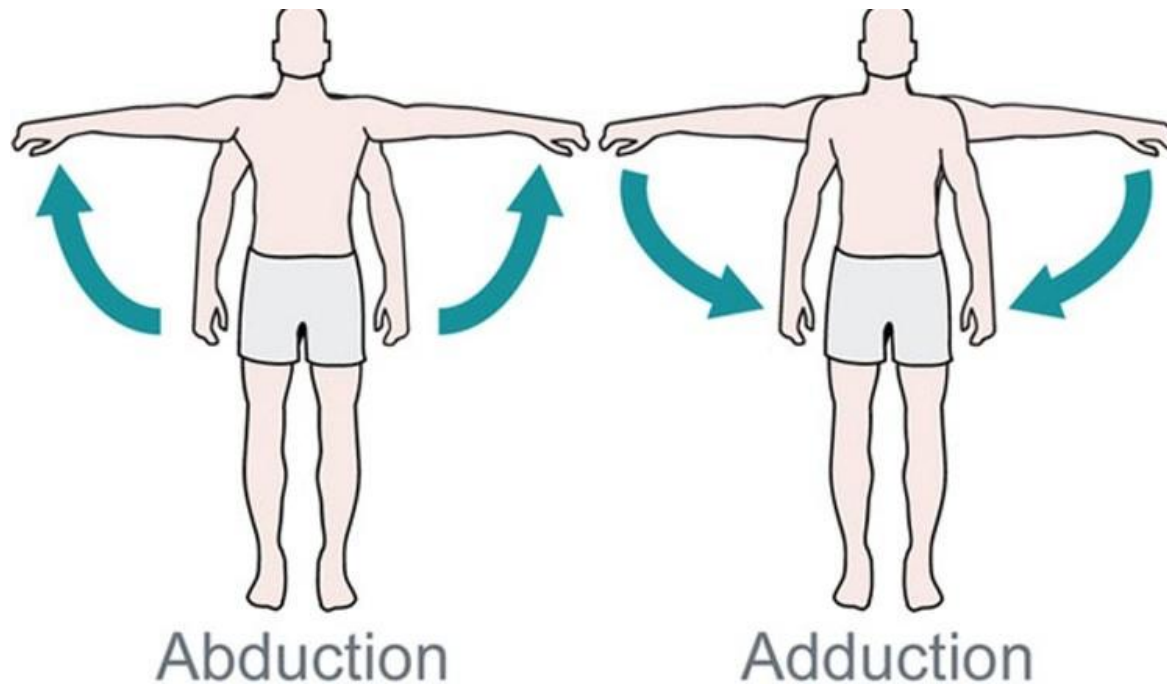

Rotation

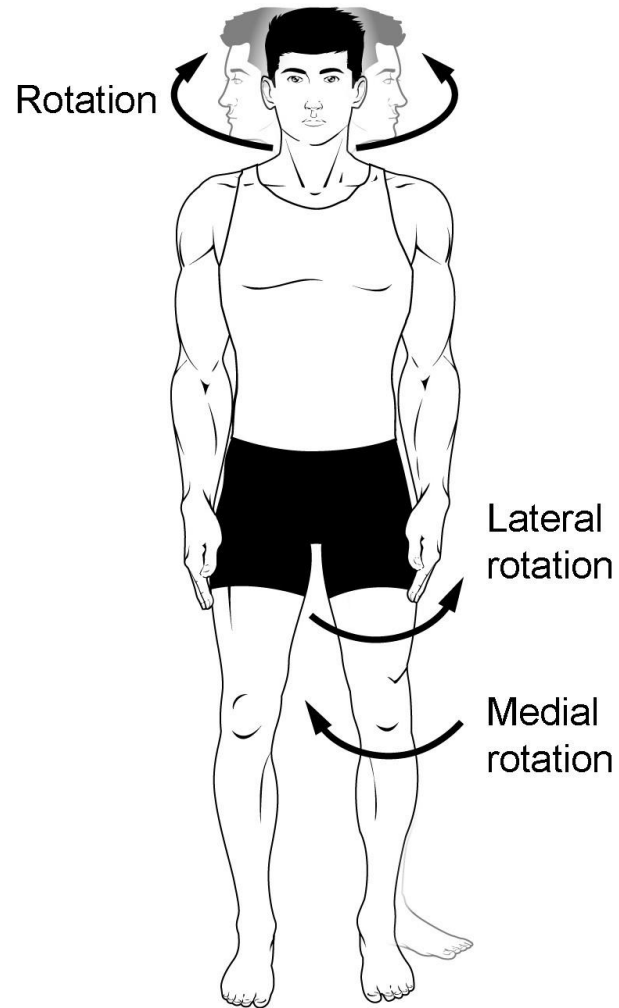

Rotation of the head,
neck, and lower limb

Elevation and depression

Elevation & Depression

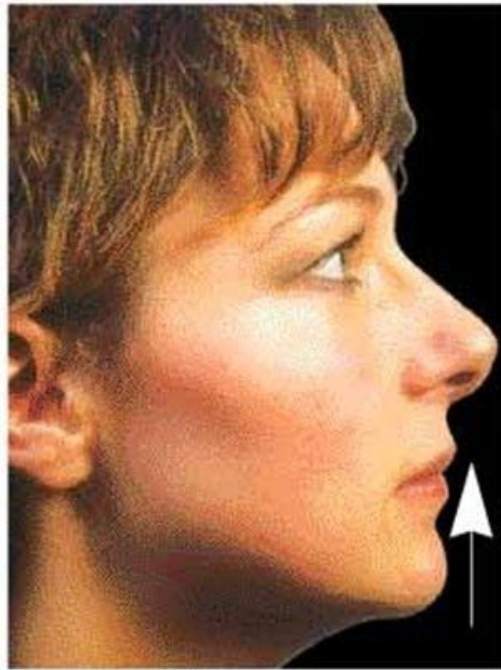

Elevation

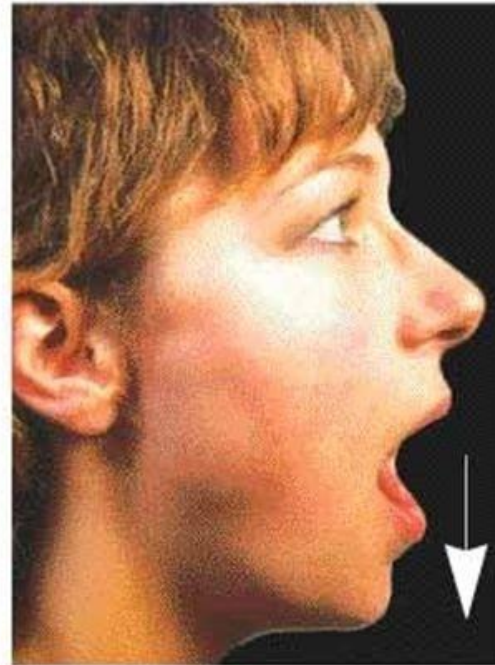

Depression

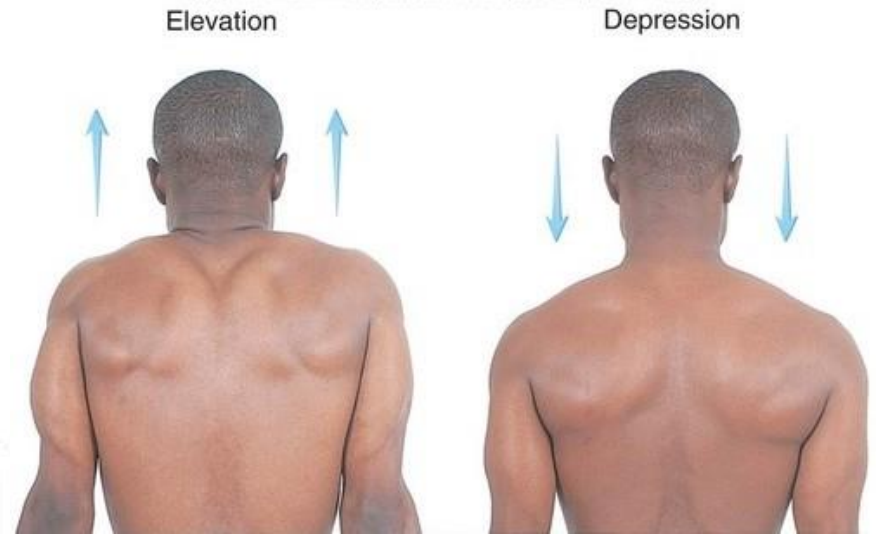

Elevation

Depression

Protrusion and retrusion

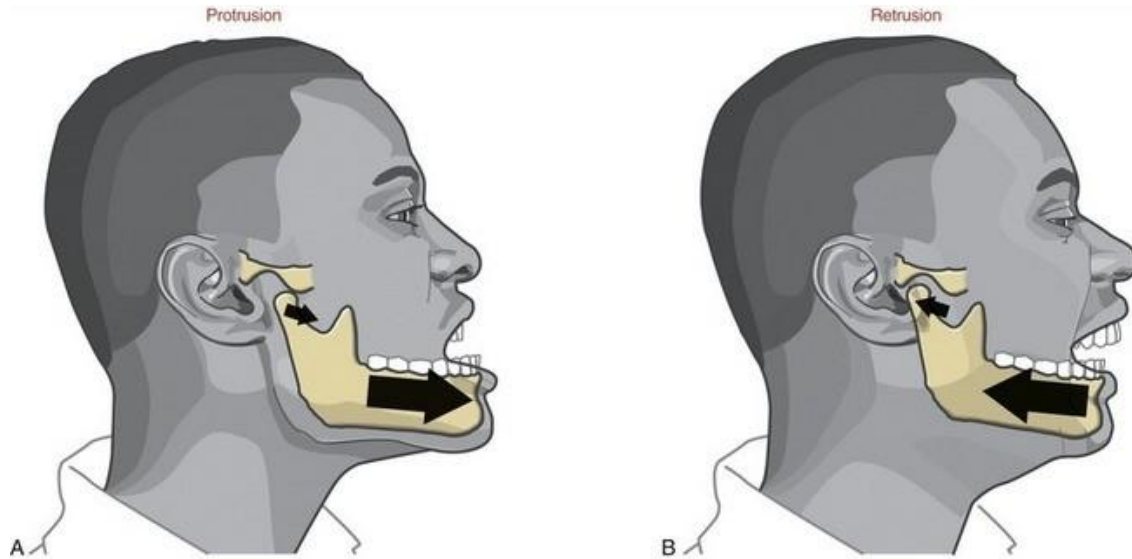

Surface anatomy

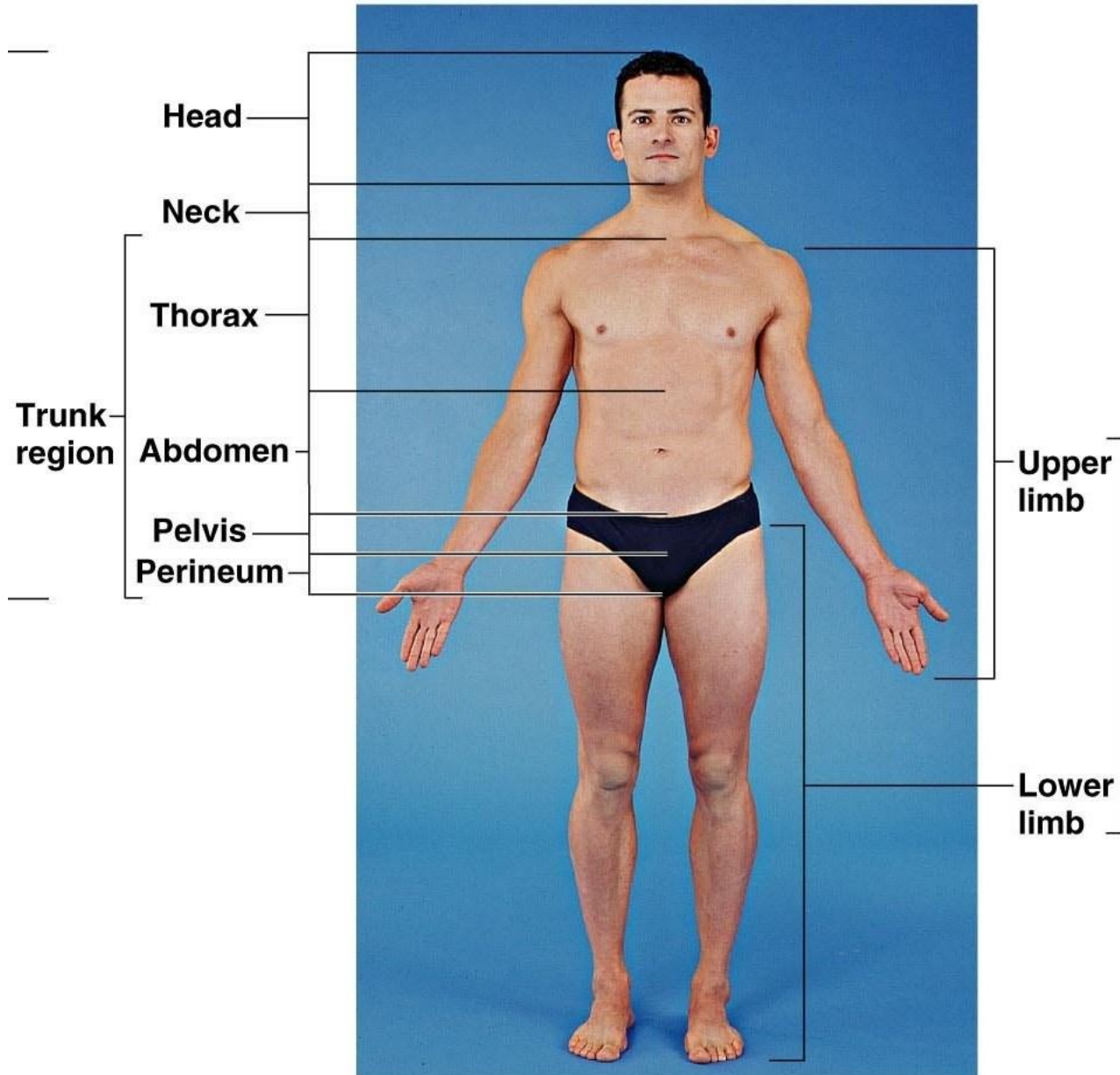

Surface anatomy

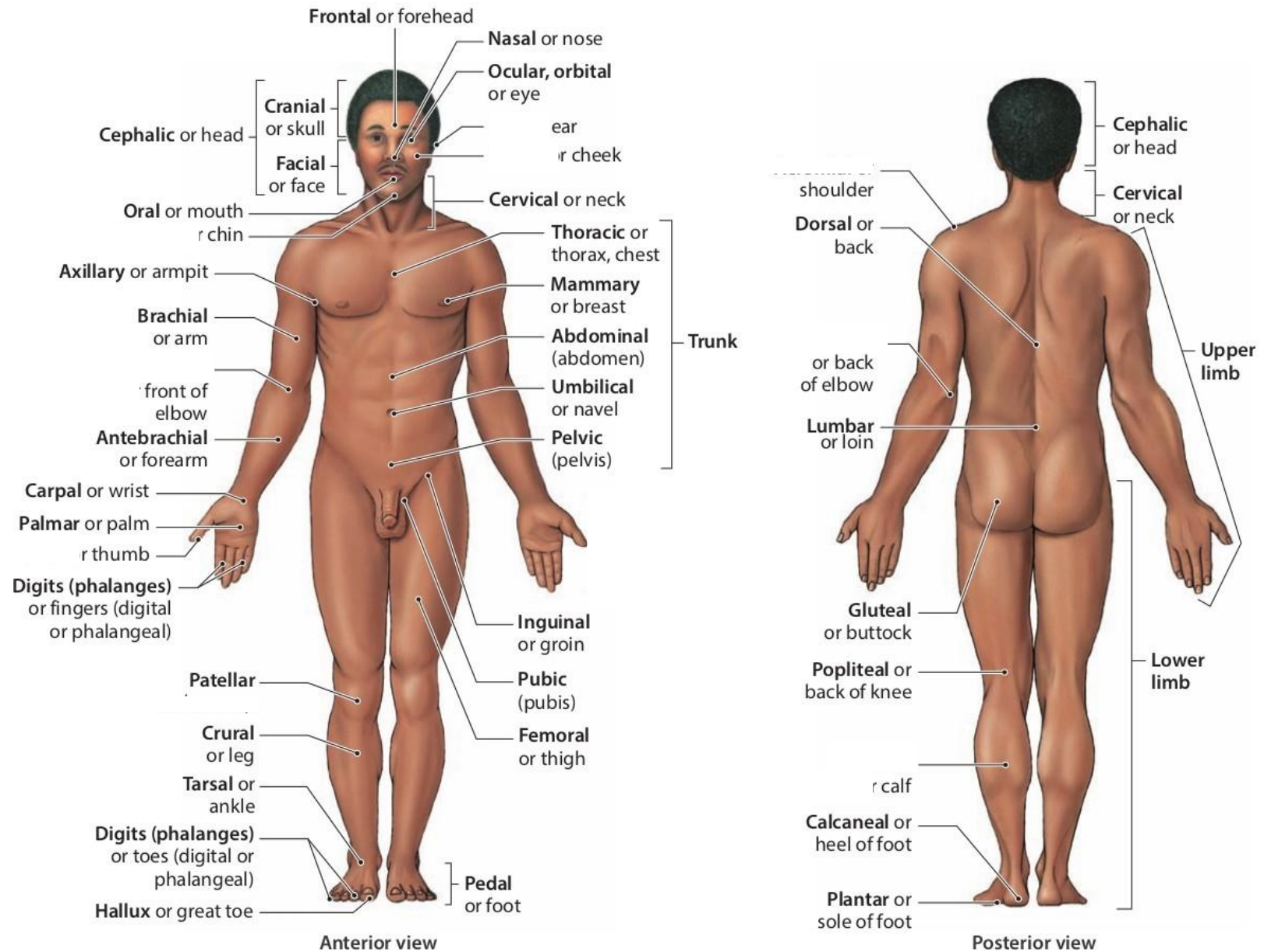

Abdominal quadrants and regions

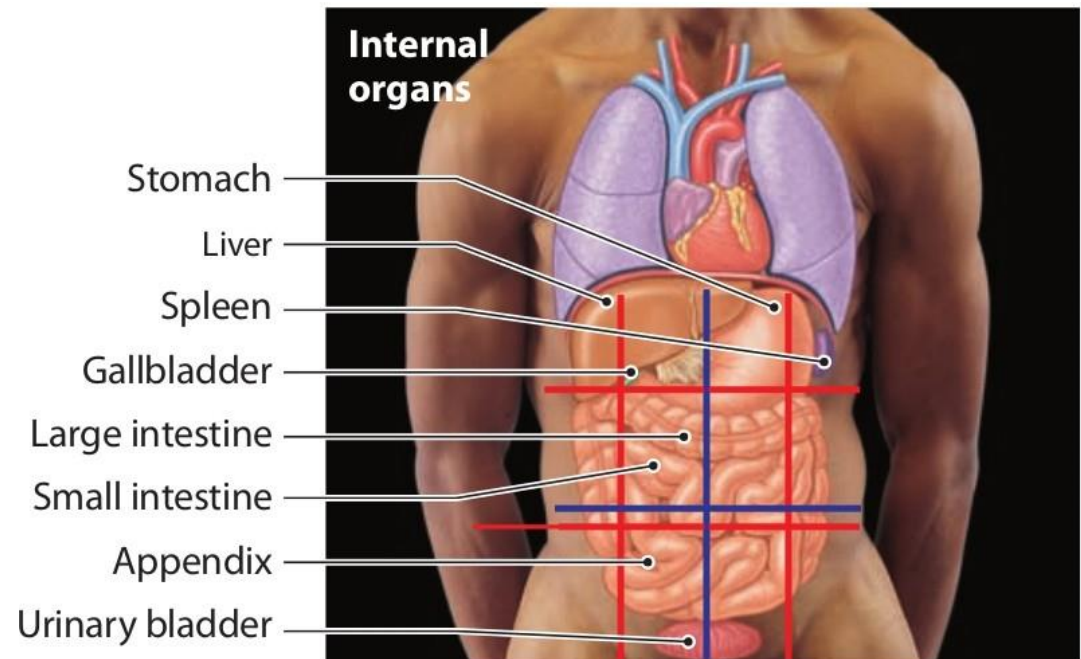
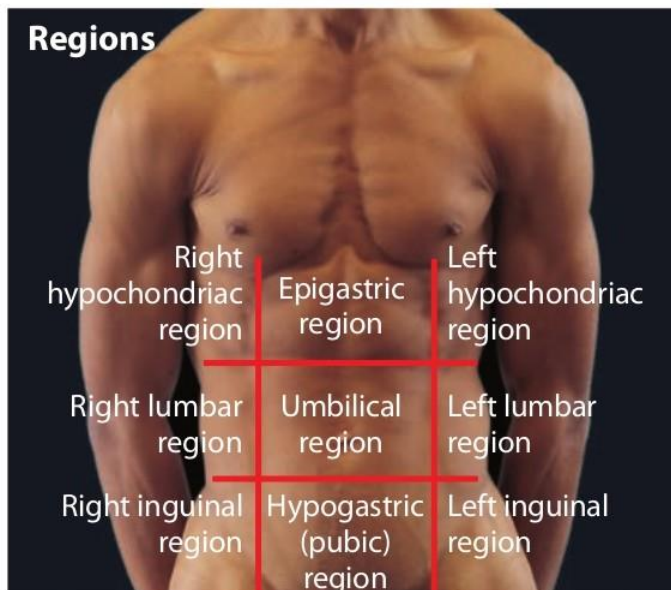
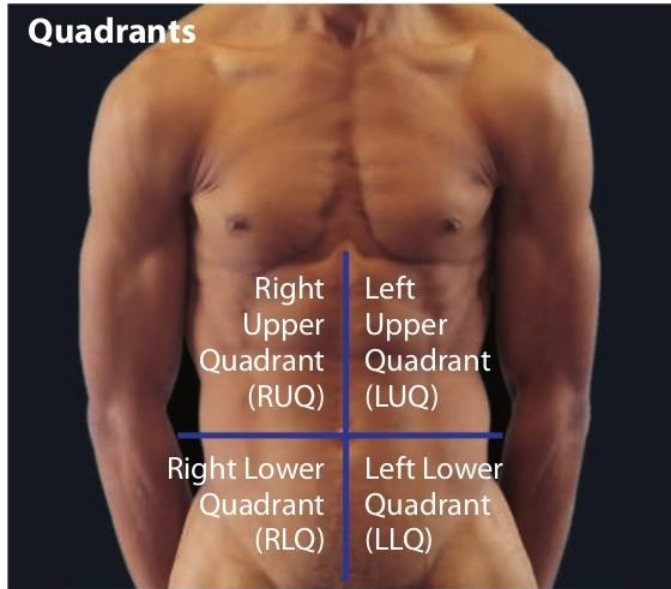

Thank you